

# CyclObs Database

Validation report - Part 2: Case study

Alexis Mouche (IFREMER)  
Théo Cévaer (OceanScope)  
Olivier Archer (IFREMER)

# CyclObs Database

## Validation report - Part 2: Case study

by

Alexis Mouche (IFREMER)  
Théo Cévaer (OceanScope)  
Olivier Archer (IFREMER)

Document version 1.0  
Institution: Institut Français de Recherche  
pour l'Exploitation de la MER  
Document Date: Monday 21<sup>st</sup> March, 2022

# Contents

0.1	Sentinel-1 A (S1A) vs RADARSAT-2 (RS2)	1
0.1.1	PHANFONE- 04/10/2014 - S1A vs RS2	1
0.1.2	KARL- 20/09/2016 - S1A vs RS2	2
0.1.3	KARL- 23/09/2016 - S1A vs RS2	3
0.1.4	MARIA- 18/09/2017 - S1A vs RS2	4
0.1.5	BERGUITTA- 17/01/2018 - S1A vs RS2	5
0.1.6	JONGDARI- 24/07/2018 - S1A vs RS2	6
0.1.7	HECTOR- 03/08/2018 - S1A vs RS2	7
0.1.8	HECTOR- 07/08/2018 - S1A vs RS2	8
0.1.9	NORMAN- 31/08/2018 - S1A vs RS2	9
0.1.10	JOANINHA- 28/03/2019 - S1A vs RS2	10
0.1.11	BELNA- 07/12/2019 - S1A vs RS2	11
0.1.12	SURIGAE- 21/04/2021 - S1A vs RS2	12
0.1.13	MINDULLE- 25/09/2021 - S1A vs RS2	13
0.1.14	MALOU- 26/10/2021 - S1A vs RS2	14
0.1.15	BATSIRAI- 30/01/2022 - S1A vs RS2	15
0.2	Sentinel-1 B (S1B) vs RADARSAT-2 (RS2)	16
0.2.1	DUMAZILE- 08/03/2018 - S1B vs RS2	16
0.2.2	MIRIAM- 29/08/2018 - S1B vs RS2	17
0.2.3	DORIAN- 04/09/2019 - S1B vs RS2	18
0.2.4	BAVI- 25/08/2020 - S1B vs RS2	19
0.2.5	MAYSAK- 01/09/2020 - S1B vs RS2	20
0.2.6	GUAMBE- 20/02/2021 - S1B vs RS2	21
0.2.7	MINDULLE- 27/09/2021 - S1B vs RS2	22
0.3	C-Band Synthetic Aperture Radar (SAR) vs Soil Moisture Active and Passive (SMAP)	23
0.3.1	ANA- 09/05/2015 - C-Band_SAR vs SMAP	23
0.3.2	wp142015- 03/08/2015 - C-Band_SAR vs SMAP	24
0.3.3	SOUDELOR- 03/08/2015 - C-Band_SAR vs SMAP	25
0.3.4	GONI- 21/08/2015 - C-Band_SAR vs SMAP	26
0.3.5	KILO- 27/08/2015 - C-Band_SAR vs SMAP	27
0.3.6	IGNACIO- 29/08/2015 - C-Band_SAR vs SMAP	28
0.3.7	IGNACIO- 30/08/2015 - C-Band_SAR vs SMAP	29
0.3.8	NIALA- 26/09/2015 - C-Band_SAR vs SMAP	30
0.3.9	CELIA- 12/07/2016 - C-Band_SAR vs SMAP	31
0.3.10	DARBY- 18/07/2016 - C-Band_SAR vs SMAP	32
0.3.11	LIONROCK- 25/08/2016 - C-Band_SAR vs SMAP	33
0.3.12	LESTER- 26/08/2016 - C-Band_SAR vs SMAP	34
0.3.13	GASTON- 27/08/2016 - C-Band_SAR vs SMAP	35
0.3.14	LESTER- 29/08/2016 - C-Band_SAR vs SMAP	36
0.3.15	LIONROCK- 29/08/2016 - C-Band_SAR vs SMAP	37
0.3.16	GASTON- 30/08/2016 - C-Band_SAR vs SMAP	38
0.3.17	GASTON- 01/09/2016 - C-Band_SAR vs SMAP	39
0.3.18	KARL- 18/09/2016 - C-Band_SAR vs SMAP	40
0.3.19	KARL- 20/09/2016 - C-Band_SAR vs SMAP	41
0.3.20	KARL- 23/09/2016 - C-Band_SAR vs SMAP	42
0.3.21	KARL- 23/09/2016 - C-Band_SAR vs SMAP	43
0.3.22	KARL- 24/09/2016 - C-Band_SAR vs SMAP	44
0.3.23	MEGI- 26/09/2016 - C-Band_SAR vs SMAP	45
0.3.24	NICOLE- 06/10/2016 - C-Band_SAR vs SMAP	46

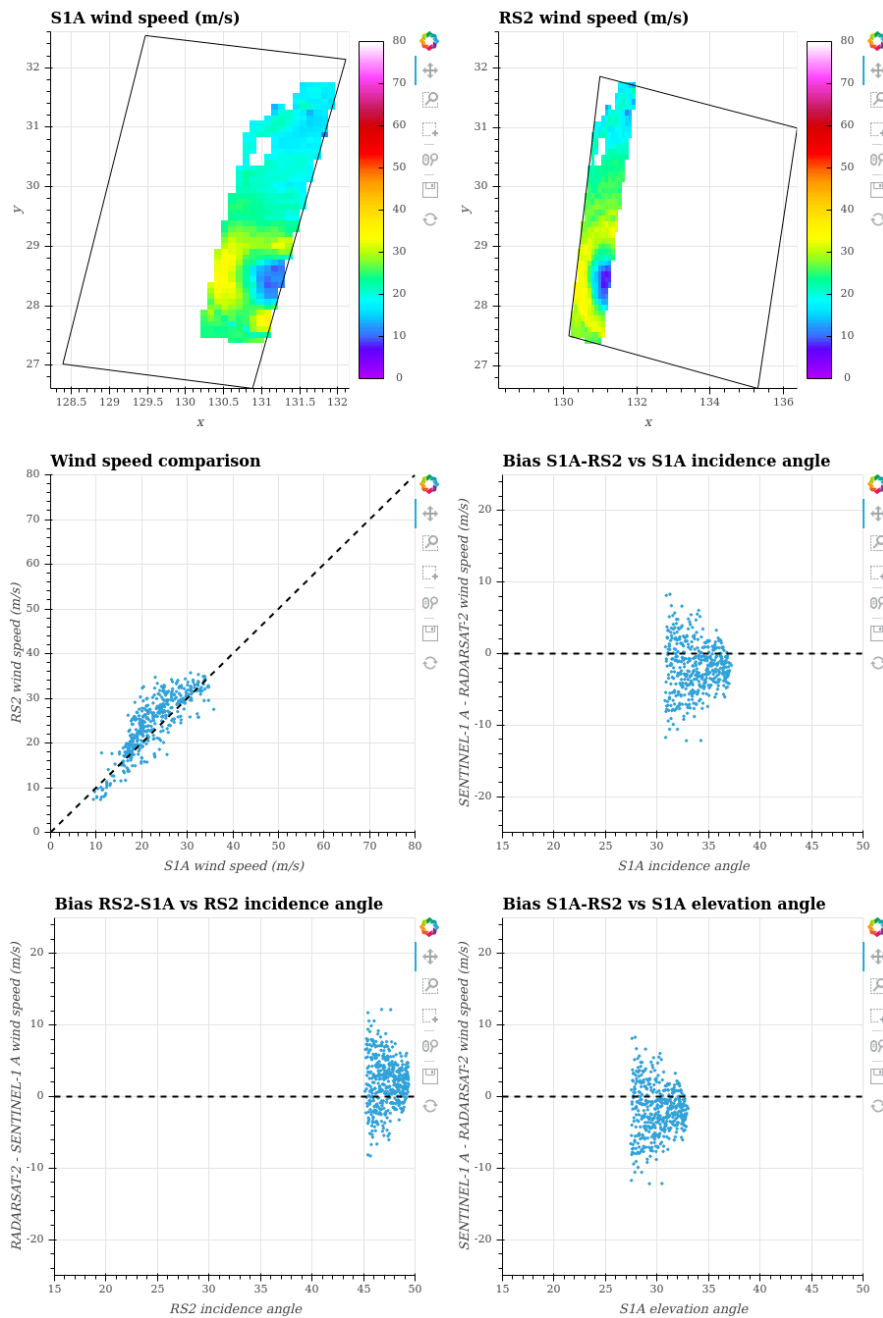
0.3.25 NICOLE- 08/10/2016 - C-Band_SAR vs SMAP . . . . .	47
0.3.26 MATTHEW- 09/10/2016 - C-Band_SAR vs SMAP . . . . .	48
0.3.27 DONNA- 04/05/2017 - C-Band_SAR vs SMAP . . . . .	49
0.3.28 DONNA- 08/05/2017 - C-Band_SAR vs SMAP . . . . .	50
0.3.29 NORU- 04/08/2017 - C-Band_SAR vs SMAP . . . . .	51
0.3.30 KENNETH- 19/08/2017 - C-Band_SAR vs SMAP . . . . .	52
0.3.31 IRMA- 31/08/2017 - C-Band_SAR vs SMAP . . . . .	53
0.3.32 MARIA- 18/09/2017 - C-Band_SAR vs SMAP . . . . .	54
0.3.33 MARIA- 21/09/2017 - C-Band_SAR vs SMAP . . . . .	55
0.3.34 MARIA- 22/09/2017 - C-Band_SAR vs SMAP . . . . .	56
0.3.35 CEBILE- 02/02/2018 - C-Band_SAR vs SMAP . . . . .	57
0.3.36 DUMAZILE- 03/03/2018 - C-Band_SAR vs SMAP . . . . .	58
0.3.37 DUMAZILE- 04/03/2018 - C-Band_SAR vs SMAP . . . . .	59
0.3.38 BERYL- 07/07/2018 - C-Band_SAR vs SMAP . . . . .	60
0.3.39 JONGDARI- 26/07/2018 - C-Band_SAR vs SMAP . . . . .	61
0.3.40 HECTOR- 04/08/2018 - C-Band_SAR vs SMAP . . . . .	62
0.3.41 HECTOR- 05/08/2018 - C-Band_SAR vs SMAP . . . . .	63
0.3.42 ILEANA- 06/08/2018 - C-Band_SAR vs SMAP . . . . .	64
0.3.43 SHANSHAN- 08/08/2018 - C-Band_SAR vs SMAP . . . . .	65
0.3.44 HECTOR- 10/08/2018 - C-Band_SAR vs SMAP . . . . .	66
0.3.45 HECTOR- 11/08/2018 - C-Band_SAR vs SMAP . . . . .	67
0.3.46 CIMARON- 24/08/2018 - C-Band_SAR vs SMAP . . . . .	68
0.3.47 MIRIAM- 01/09/2018 - C-Band_SAR vs SMAP . . . . .	69
0.3.48 NORMAN- 02/09/2018 - C-Band_SAR vs SMAP . . . . .	70
0.3.49 NORMAN- 02/09/2018 - C-Band_SAR vs SMAP . . . . .	71
0.3.50 FLORENCE- 05/09/2018 - C-Band_SAR vs SMAP . . . . .	72
0.3.51 OLIVIA- 07/09/2018 - C-Band_SAR vs SMAP . . . . .	73
0.3.52 NORMAN- 07/09/2018 - C-Band_SAR vs SMAP . . . . .	74
0.3.53 NORMAN- 08/09/2018 - C-Band_SAR vs SMAP . . . . .	75
0.3.54 FLORENCE- 08/09/2018 - C-Band_SAR vs SMAP . . . . .	76
0.3.55 OLIVIA- 10/09/2018 - C-Band_SAR vs SMAP . . . . .	77
0.3.56 FLORENCE- 13/09/2018 - C-Band_SAR vs SMAP . . . . .	78
0.3.57 ISAAC- 13/09/2018 - C-Band_SAR vs SMAP . . . . .	79
0.3.58 MANGKHUT- 14/09/2018 - C-Band_SAR vs SMAP . . . . .	80
0.3.59 ROSA- 30/09/2018 - C-Band_SAR vs SMAP . . . . .	81
0.3.60 KONG-REY- 02/10/2018 - C-Band_SAR vs SMAP . . . . .	82
0.3.61 SERGIO- 02/10/2018 - C-Band_SAR vs SMAP . . . . .	83
0.3.62 SERGIO- 03/10/2018 - C-Band_SAR vs SMAP . . . . .	84
0.3.63 LESLIE- 05/10/2018 - C-Band_SAR vs SMAP . . . . .	85
0.3.64 MICHAEL- 09/10/2018 - C-Band_SAR vs SMAP . . . . .	86
0.3.65 MICHAEL- 13/10/2018 - C-Band_SAR vs SMAP . . . . .	87
0.3.66 YUTU- 25/10/2018 - C-Band_SAR vs SMAP . . . . .	88
0.3.67 KENANGA- 22/12/2018 - C-Band_SAR vs SMAP . . . . .	89
0.3.68 WUTIP- 24/02/2019 - C-Band_SAR vs SMAP . . . . .	90
0.3.69 WUTIP- 27/02/2019 - C-Band_SAR vs SMAP . . . . .	91
0.3.70 HALEH- 07/03/2019 - C-Band_SAR vs SMAP . . . . .	92
0.3.71 VERONICA- 22/03/2019 - C-Band_SAR vs SMAP . . . . .	93
0.3.72 JOANINHA- 28/03/2019 - C-Band_SAR vs SMAP . . . . .	94
0.3.73 JOANINHA- 29/03/2019 - C-Band_SAR vs SMAP . . . . .	95
0.3.74 JOANINHA- 31/03/2019 - C-Band_SAR vs SMAP . . . . .	96
0.3.75 LORNA- 26/04/2019 - C-Band_SAR vs SMAP . . . . .	97
0.3.76 VAYU- 12/06/2019 - C-Band_SAR vs SMAP . . . . .	98
0.3.77 ERICK- 02/08/2019 - C-Band_SAR vs SMAP . . . . .	99
0.3.78 FLOSSIE- 03/08/2019 - C-Band_SAR vs SMAP . . . . .	100
0.3.79 JULIETTE- 04/09/2019 - C-Band_SAR vs SMAP . . . . .	101
0.3.80 LINGLING- 06/09/2019 - C-Band_SAR vs SMAP . . . . .	102



0.3.81 LORENA- 22/09/2019 - C-Band_SAR vs SMAP . . . . .	103
0.3.82 LORENZO- 26/09/2019 - C-Band_SAR vs SMAP . . . . .	104
0.3.83 LORENZO- 28/09/2019 - C-Band_SAR vs SMAP . . . . .	105
0.3.84 LORENZO- 02/10/2019 - C-Band_SAR vs SMAP . . . . .	106
0.3.85 BUALOI- 22/10/2019 - C-Band_SAR vs SMAP . . . . .	107
0.3.86 PABLO- 26/10/2019 - C-Band_SAR vs SMAP . . . . .	108
0.3.87 MAHA- 31/10/2019 - C-Band_SAR vs SMAP . . . . .	109
0.3.88 REBEKAH- 01/11/2019 - C-Band_SAR vs SMAP . . . . .	110
0.3.89 MAHA- 05/11/2019 - C-Band_SAR vs SMAP . . . . .	111
0.3.90 SEBASTIEN- 21/11/2019 - C-Band_SAR vs SMAP . . . . .	112
0.3.91 RITA- 26/11/2019 - C-Band_SAR vs SMAP . . . . .	113
0.3.92 BELNA- 07/12/2019 - C-Band_SAR vs SMAP . . . . .	114
0.3.93 HEROLD- 16/03/2020 - C-Band_SAR vs SMAP . . . . .	115
0.3.94 DOUGLAS- 28/07/2020 - C-Band_SAR vs SMAP . . . . .	116
0.3.95 ISAIAS- 02/08/2020 - C-Band_SAR vs SMAP . . . . .	117
0.3.96 GENIEVE- 21/08/2020 - C-Band_SAR vs SMAP . . . . .	118
0.3.97 HAISHEN- 07/09/2020 - C-Band_SAR vs SMAP . . . . .	119
0.3.98 PAULETTE- 19/09/2020 - C-Band_SAR vs SMAP . . . . .	120
0.3.99 TEDDY- 22/09/2020 - C-Band_SAR vs SMAP . . . . .	121
0.3.100KUJIRA- 30/09/2020 - C-Band_SAR vs SMAP . . . . .	122
0.3.101MARIE- 03/10/2020 - C-Band_SAR vs SMAP . . . . .	123
0.3.102MARIE- 04/10/2020 - C-Band_SAR vs SMAP . . . . .	124
0.3.103DELTA- 08/10/2020 - C-Band_SAR vs SMAP . . . . .	125
0.3.104CHAN-HOM- 09/10/2020 - C-Band_SAR vs SMAP . . . . .	126
0.3.105HABANA- 11/03/2021 - C-Band_SAR vs SMAP . . . . .	127
0.3.106HABANA- 14/03/2021 - C-Band_SAR vs SMAP . . . . .	128
0.3.107SURIGAE- 17/04/2021 - C-Band_SAR vs SMAP . . . . .	129
0.3.108SURIGAE- 20/04/2021 - C-Band_SAR vs SMAP . . . . .	130
0.3.109SURIGAE- 24/04/2021 - C-Band_SAR vs SMAP . . . . .	131
0.3.110LARRY- 04/09/2021 - C-Band_SAR vs SMAP . . . . .	132
0.3.111LARRY- 08/09/2021 - C-Band_SAR vs SMAP . . . . .	133
0.3.112SAM- 24/09/2021 - C-Band_SAR vs SMAP . . . . .	134
0.3.113SAM- 25/09/2021 - C-Band_SAR vs SMAP . . . . .	135
0.3.114SAM- 26/09/2021 - C-Band_SAR vs SMAP . . . . .	136
0.3.115SAM- 27/09/2021 - C-Band_SAR vs SMAP . . . . .	137
0.3.116MINDULLE- 29/09/2021 - C-Band_SAR vs SMAP . . . . .	138
0.3.117SAM- 30/09/2021 - C-Band_SAR vs SMAP . . . . .	139
0.3.118KOMPASU- 11/10/2021 - C-Band_SAR vs SMAP . . . . .	140
0.3.119BATSIRAI- 29/01/2022 - C-Band_SAR vs SMAP . . . . .	141
0.3.120BATSIRAI- 01/02/2022 - C-Band_SAR vs SMAP . . . . .	142
0.3.121BATSIRAI- 05/02/2022 - C-Band_SAR vs SMAP . . . . .	143

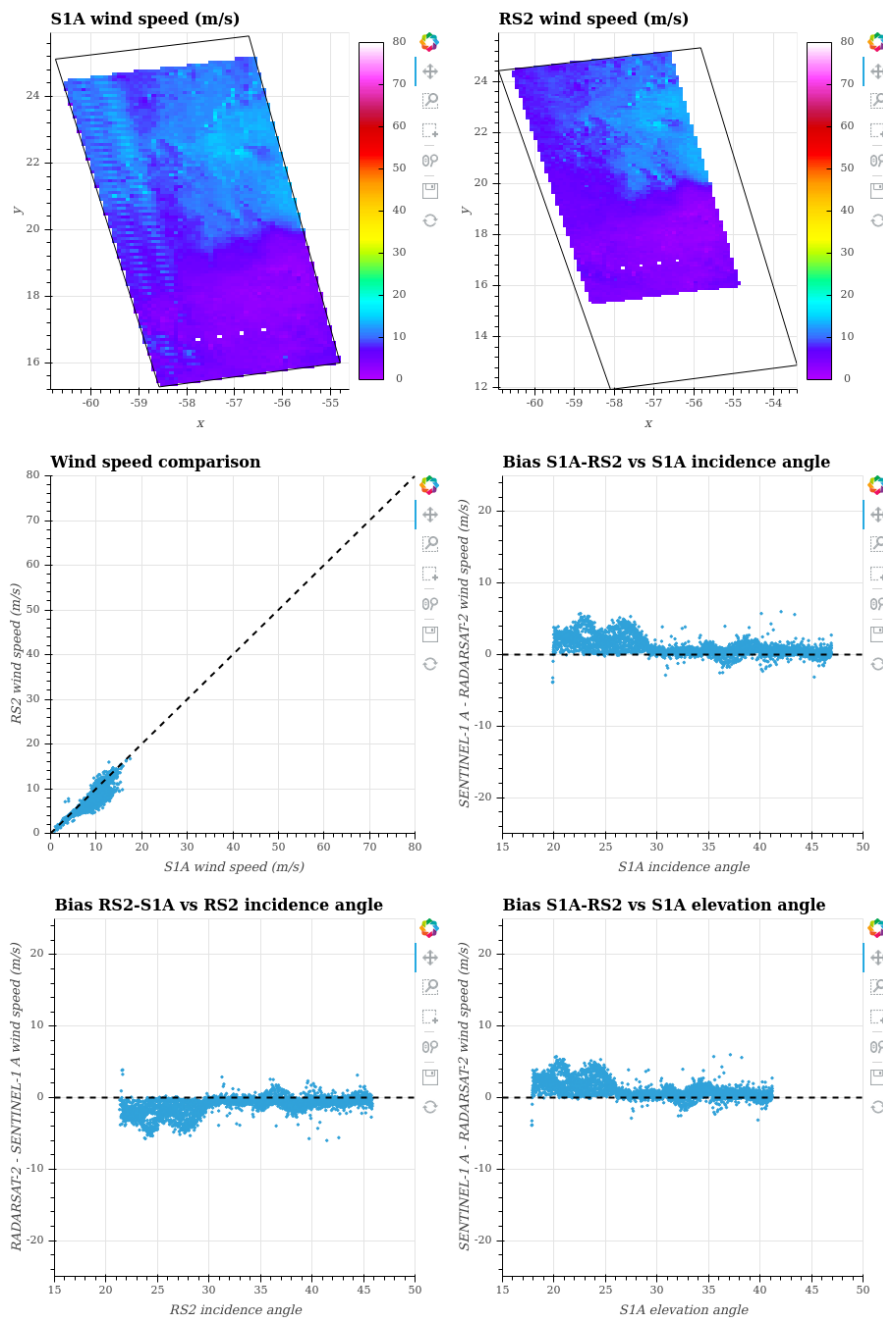
## 0.1. Sentinel-1 A (S1A) vs RADARSAT-2 (RS2)

### 0.1.1. PHANFONE- 04/10/2014 - S1A vs RS2



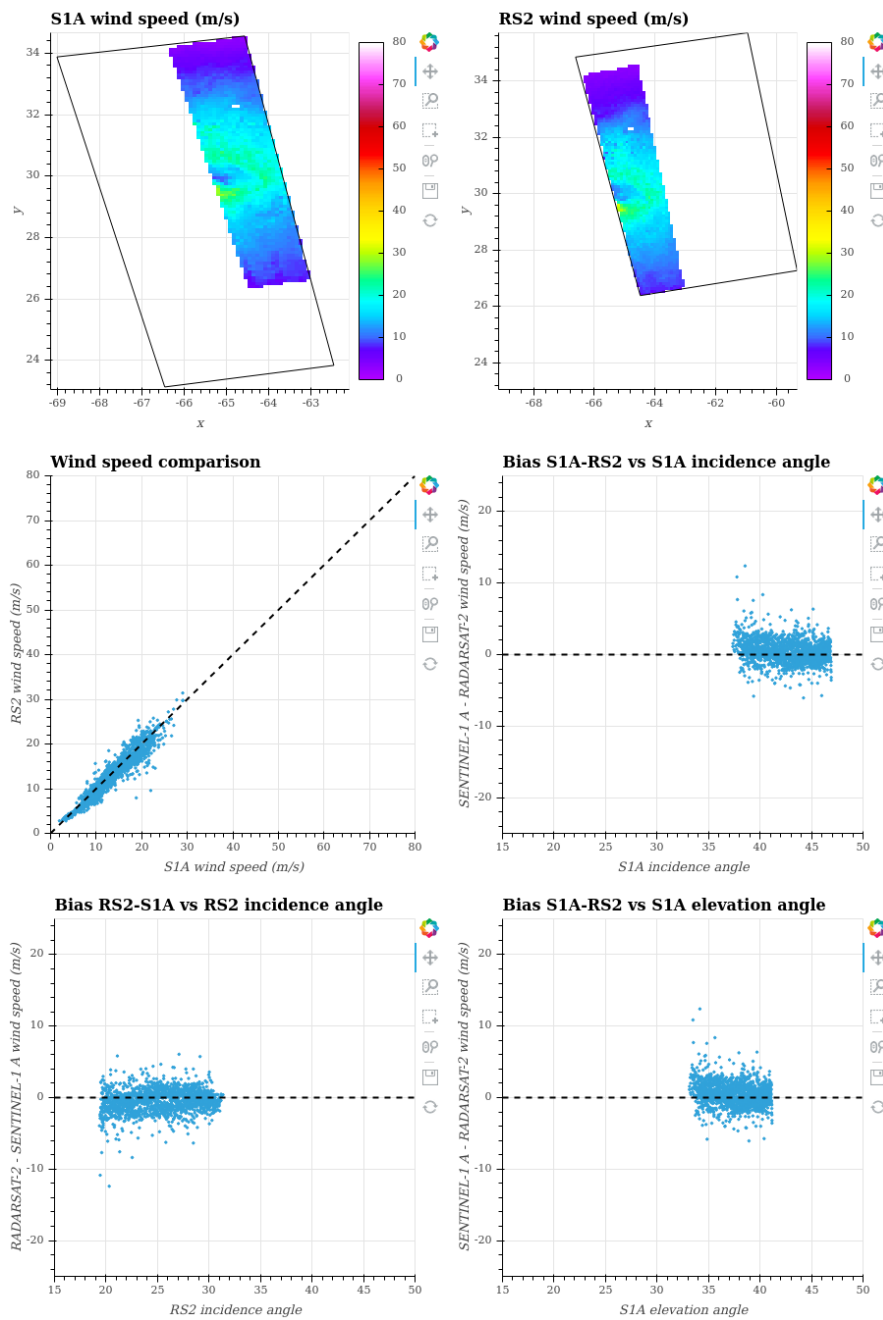
**Figure 1:** Graphics comparing co-located S1A and RS2 data. (Top left) S1A collocated portion with its bounding box. (Top right) RS2 collocated portion with its bounding box. (Other figures) Comparisons between the two acquisitions variables.

## 0.1.2. KARL- 20/09/2016 - S1A vs RS2



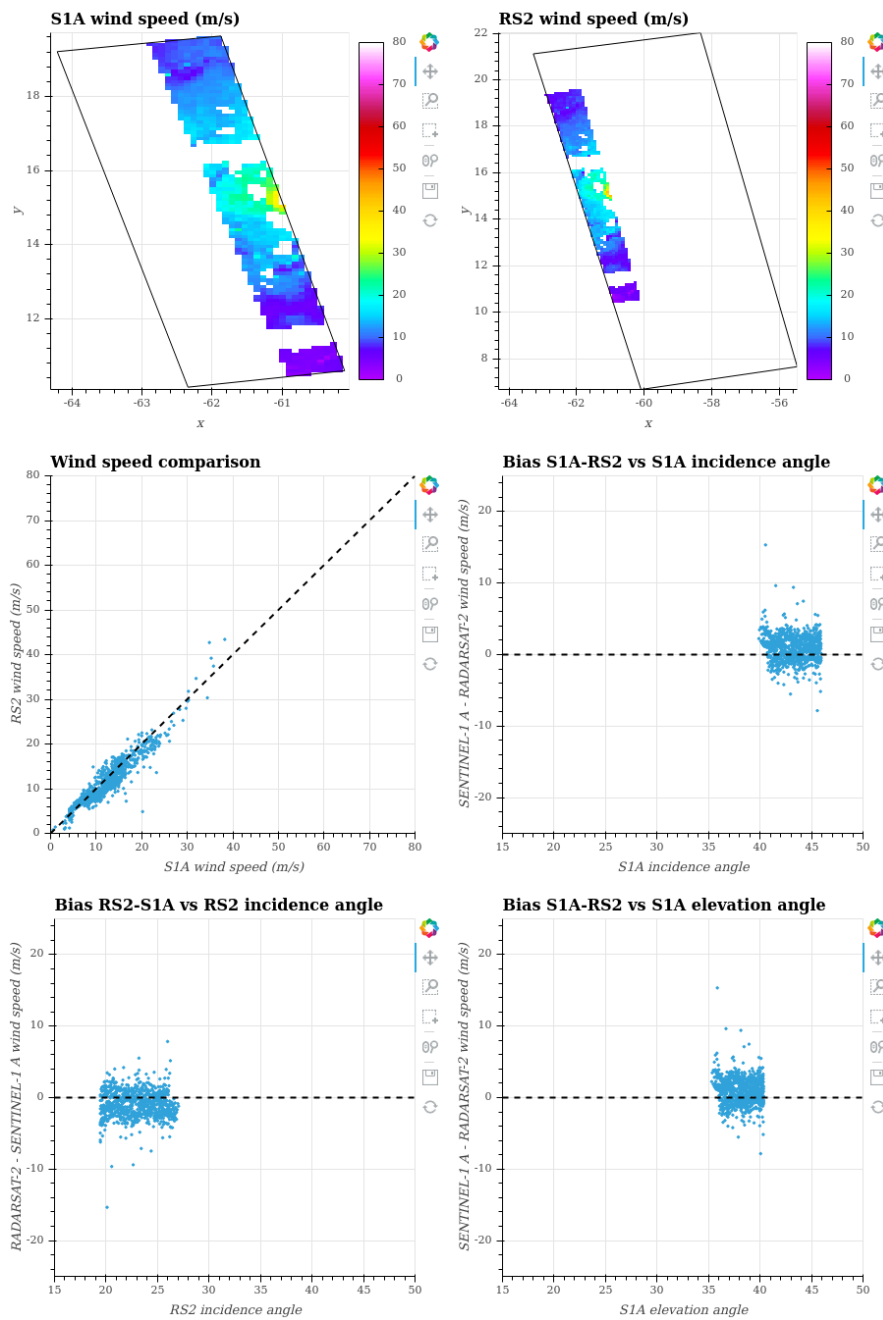
**Figure 2:** Graphics comparing co-located S1A and RS2 data. (Top left) S1A collocated portion with its bounding box. (Top right) RS2 collocated portion with its bounding box. (Other figures) Comparisons between the two acquisitions variables.

## 0.1.3. KARL- 23/09/2016 - S1A vs RS2



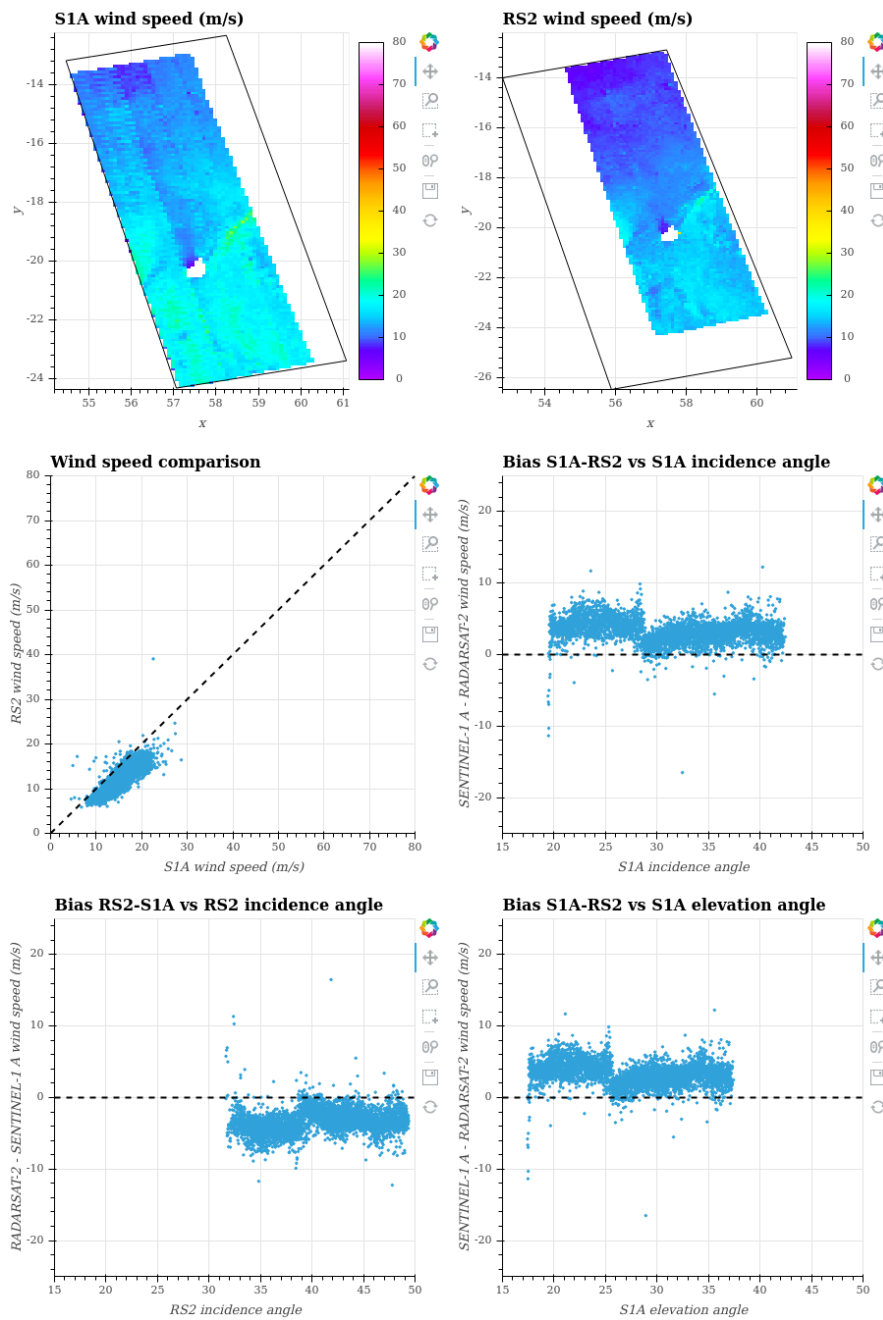
**Figure 3:** Graphics comparing co-located S1A and RS2 data. (Top left) S1A collocated portion with its bounding box. (Top right) RS2 collocated portion with its bounding box. (Other figures) Comparisons between the two acquisitions variables.

## 0.1.4. MARIA- 18/09/2017 - S1A vs RS2



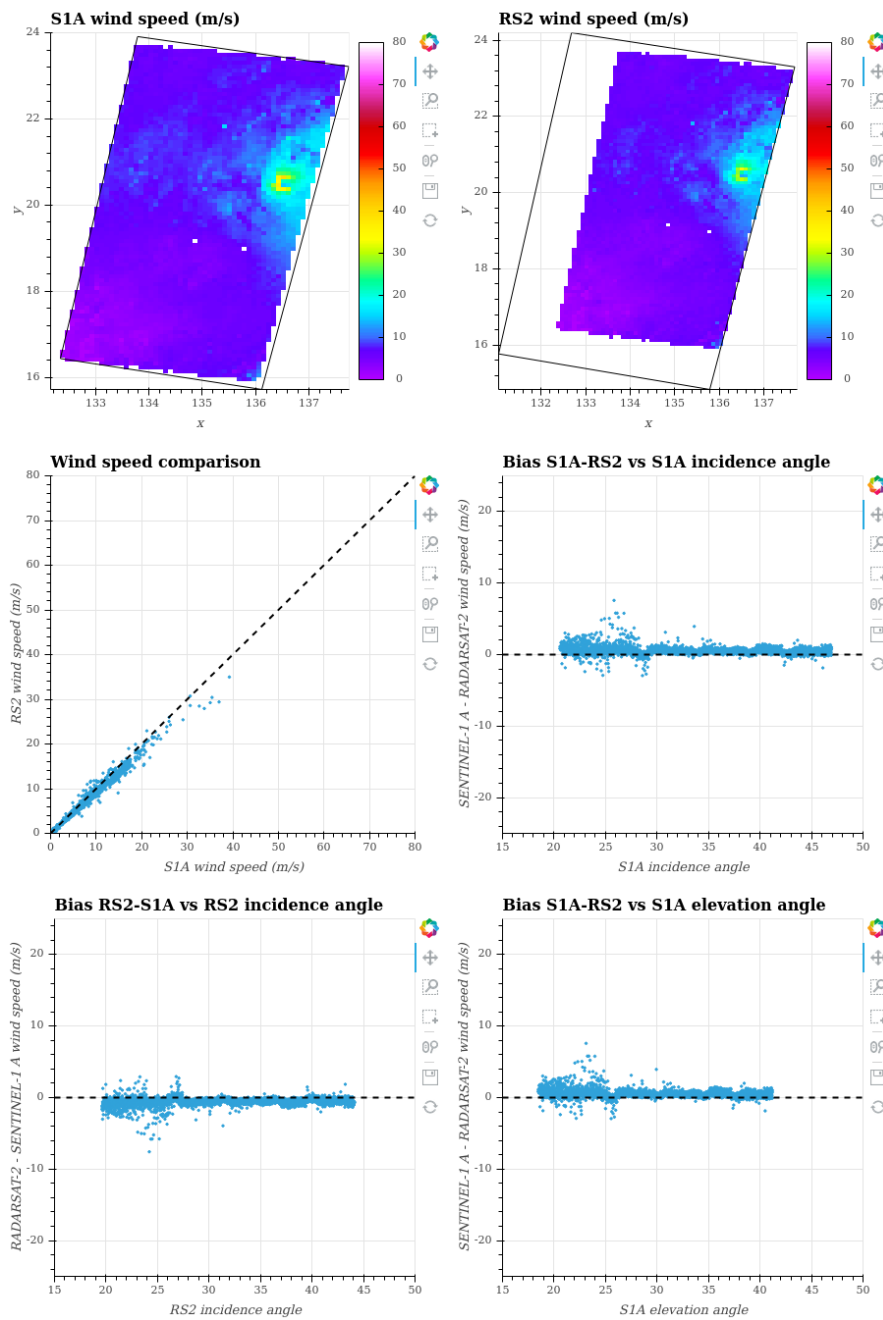
**Figure 4:** Graphics comparing co-located S1A and RS2 data. (Top left) S1A collocated portion with its bounding box. (Top right) RS2 collocated portion with its bounding box. (Other figures) Comparisons between the two acquisitions variables.

## 0.1.5. BERGUITTA- 17/01/2018 - S1A vs RS2



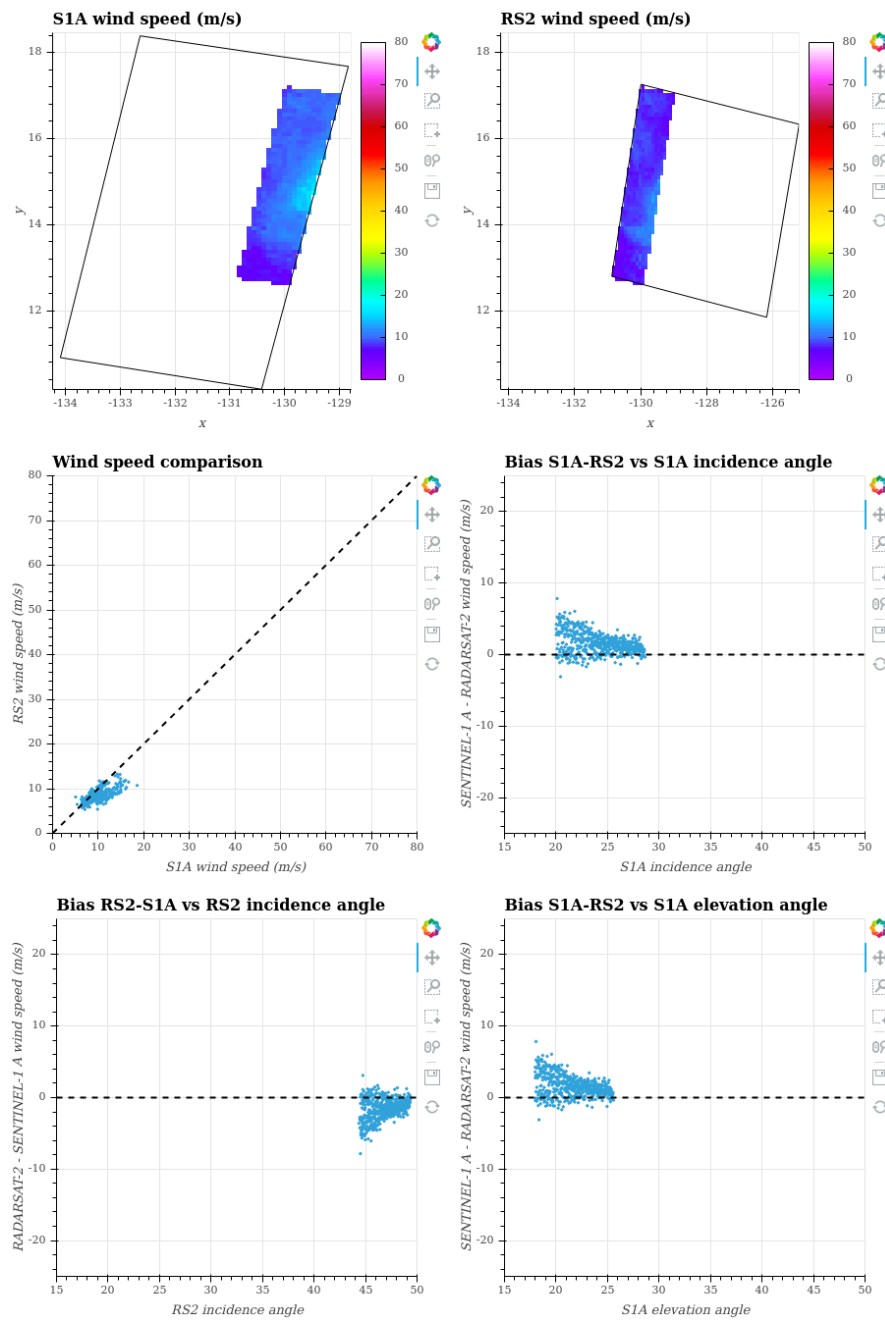
**Figure 5:** Graphics comparing co-located S1A and RS2 data. (Top left) S1A collocated portion with its bounding box. (Top right) RS2 collocated portion with its bounding box. (Other figures) Comparisons between the two acquisitions variables.

## 0.1.6. JONGDARI- 24/07/2018 - S1A vs RS2



**Figure 6:** Graphics comparing co-located S1A and RS2 data. (Top left) S1A collocated portion with its bounding box. (Top right) RS2 collocated portion with its bounding box. (Other figures) Comparisons between the two acquisitions variables.

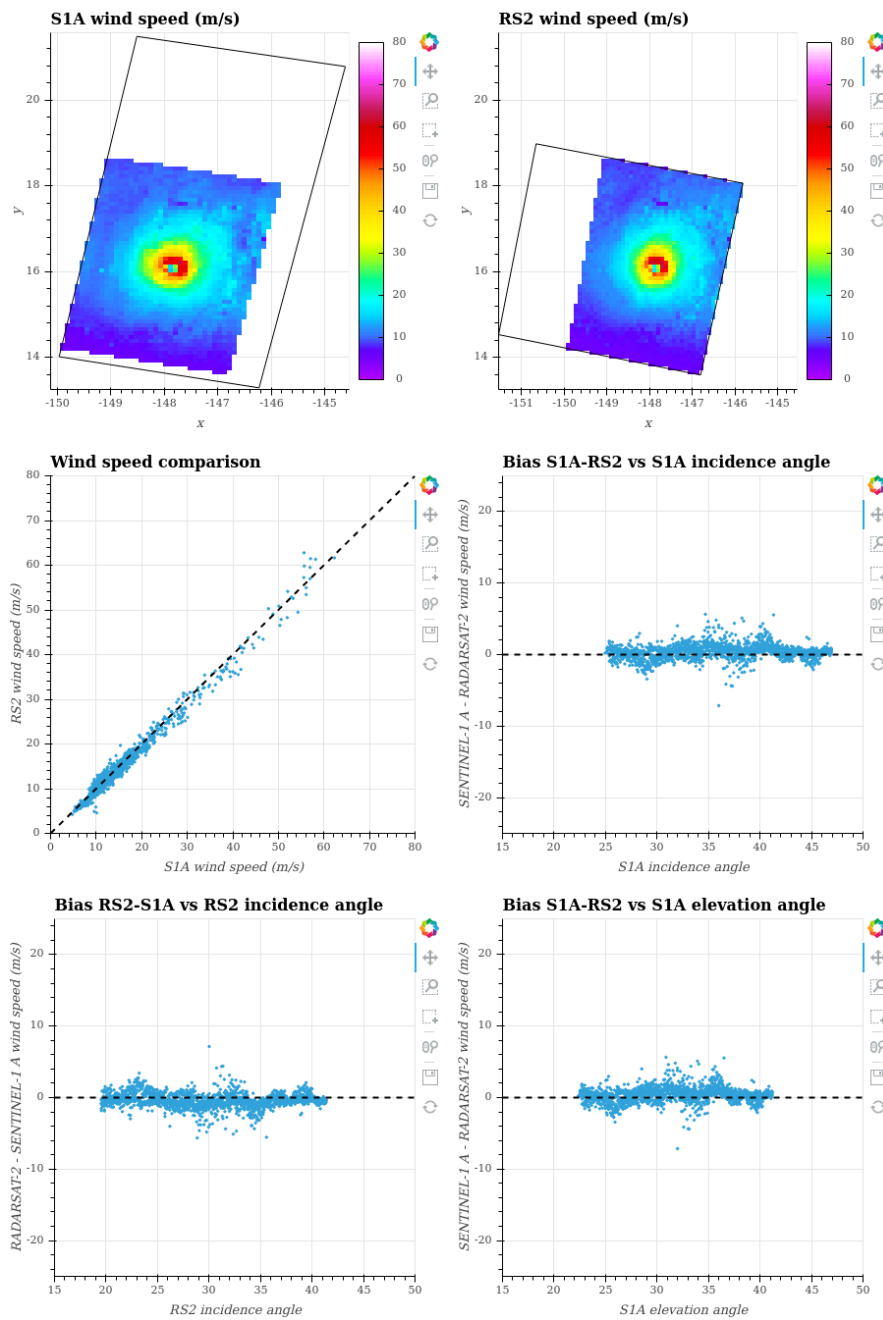
## 0.1.7. HECTOR- 03/08/2018 - S1A vs RS2



**Figure 7:** Graphics comparing co-located S1A and RS2 data. (Top left) S1A collocated portion with its bounding box. (Top right) RS2 collocated portion with its bounding box. (Other figures) Comparisons between the two acquisitions variables.

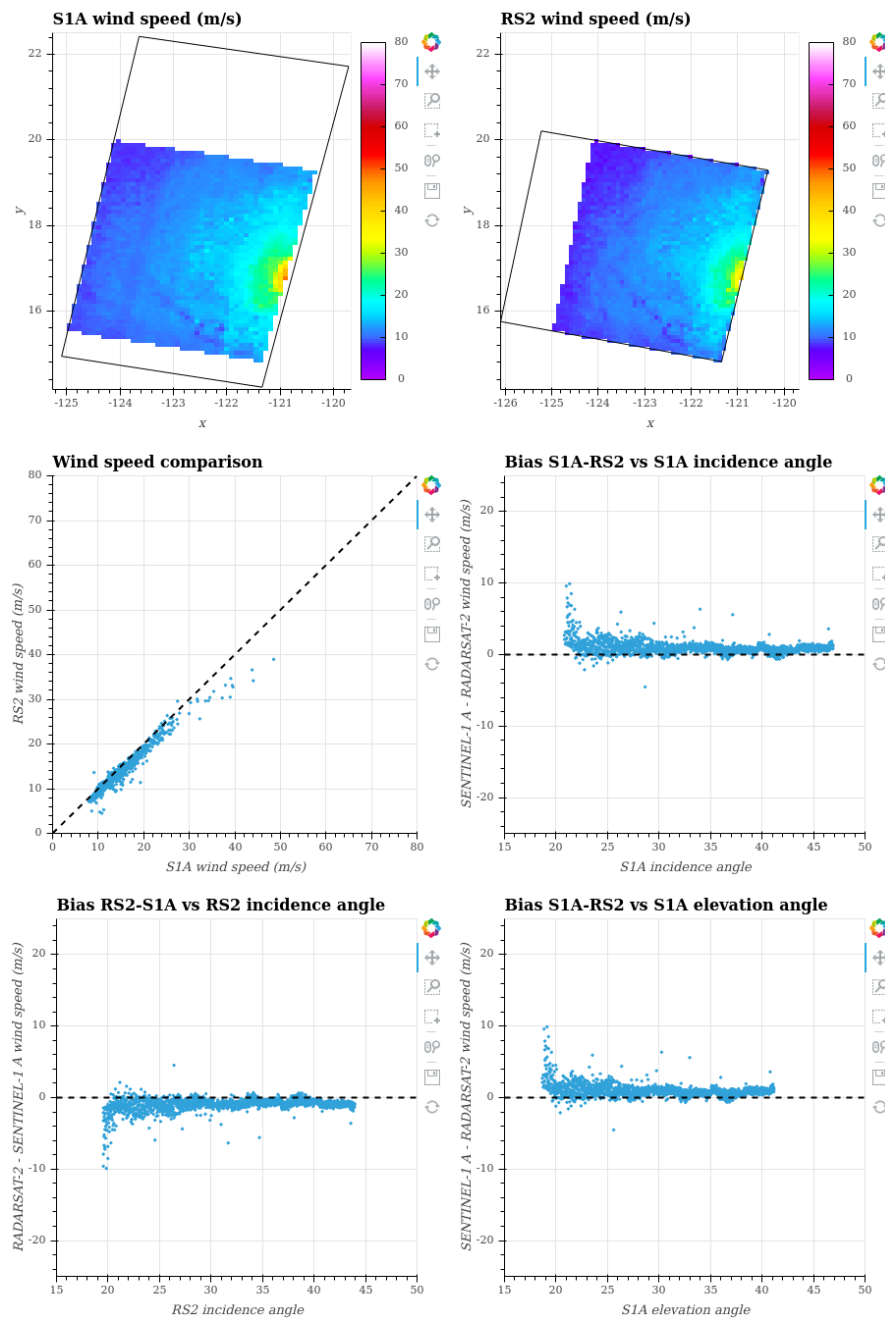


## 0.1.8. HECTOR- 07/08/2018 - S1A vs RS2



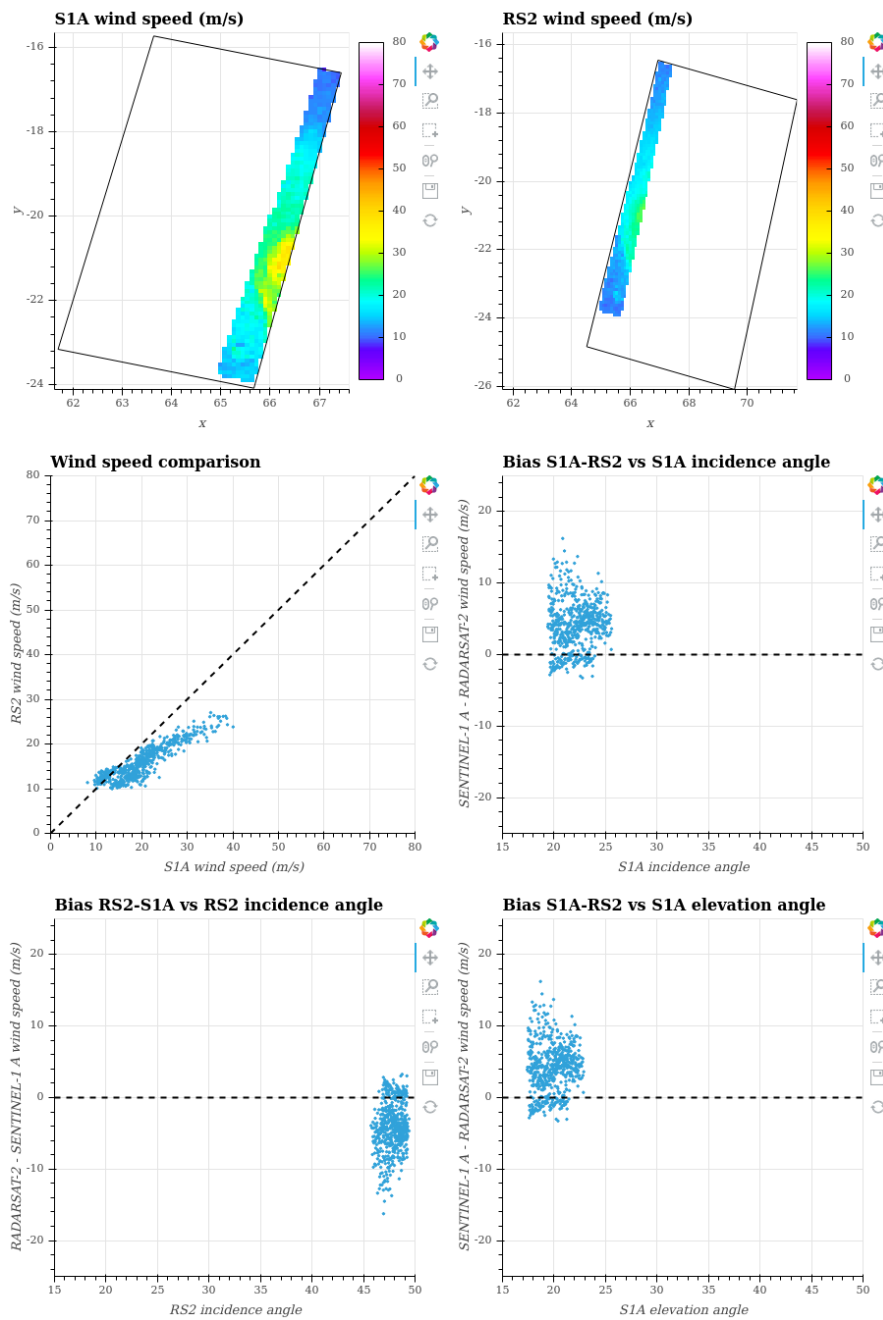
**Figure 8:** Graphics comparing co-located S1A and RS2 data. (Top left) S1A collocated portion with its bounding box. (Top right) RS2 collocated portion with its bounding box. (Other figures) Comparisons between the two acquisitions variables.

## 0.1.9. NORMAN- 31/08/2018 - S1A vs RS2



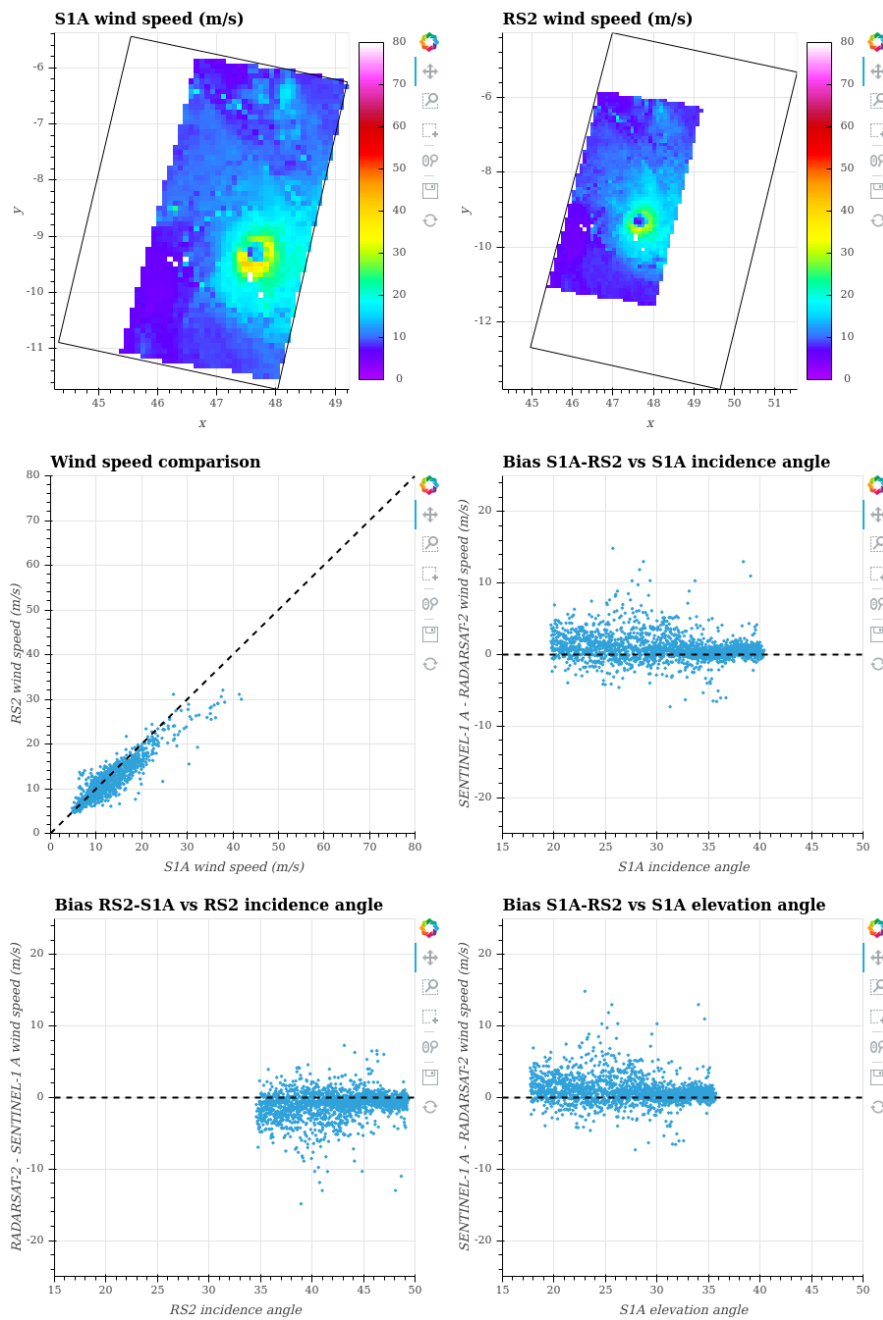
**Figure 9:** Graphics comparing co-located S1A and RS2 data. (Top left) S1A collocated portion with its bounding box. (Top right) RS2 collocated portion with its bounding box. (Other figures) Comparisons between the two acquisitions variables.

## 0.1.10. JOANINHA- 28/03/2019 - S1A vs RS2



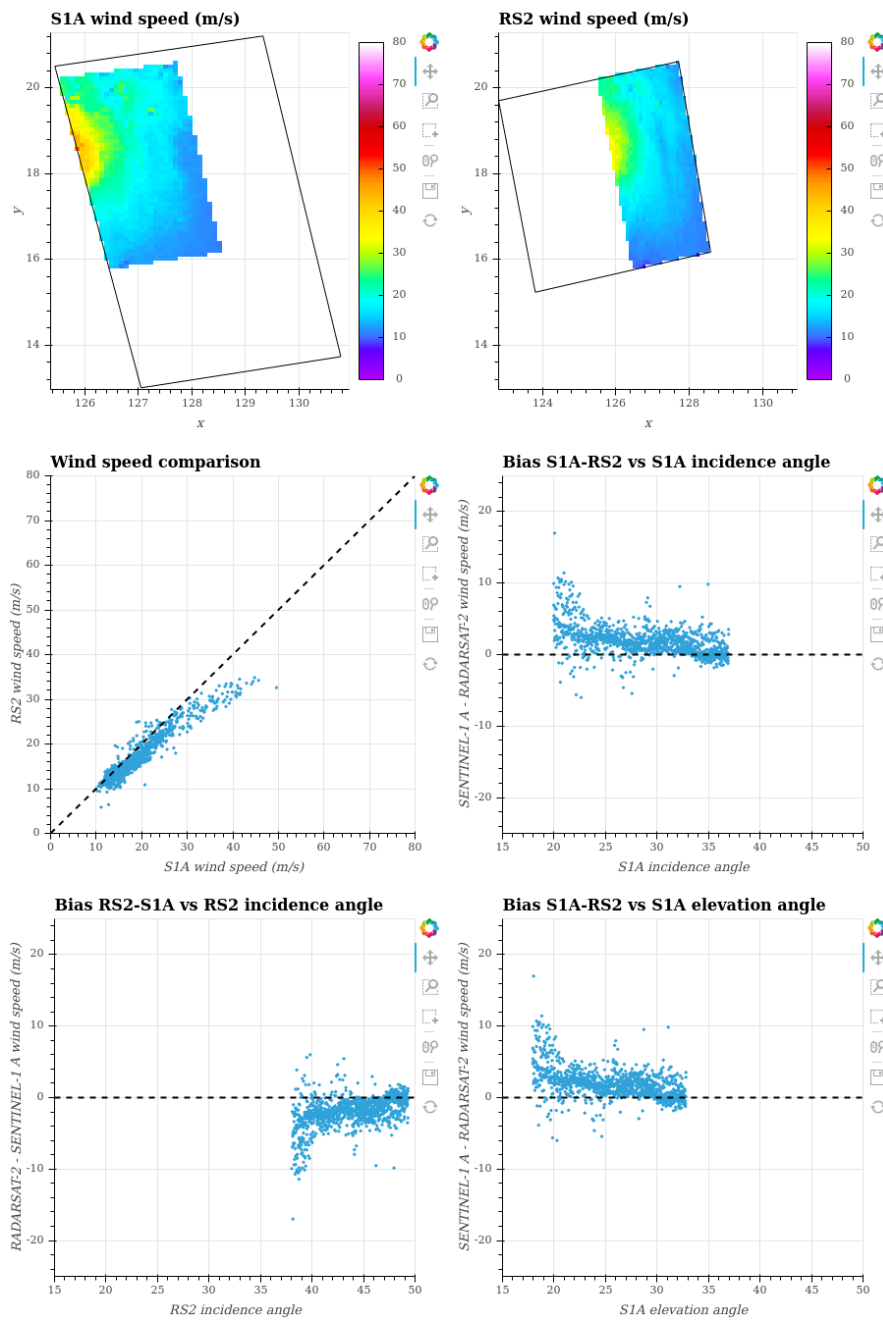
**Figure 10:** Graphics comparing co-located S1A and RS2 data. (Top left) S1A collocated portion with its bounding box. (Top right) RS2 collocated portion with its bounding box. (Other figures) Comparisons between the two acquisitions variables.

## 0.1.11. BELNA- 07/12/2019 - S1A vs RS2



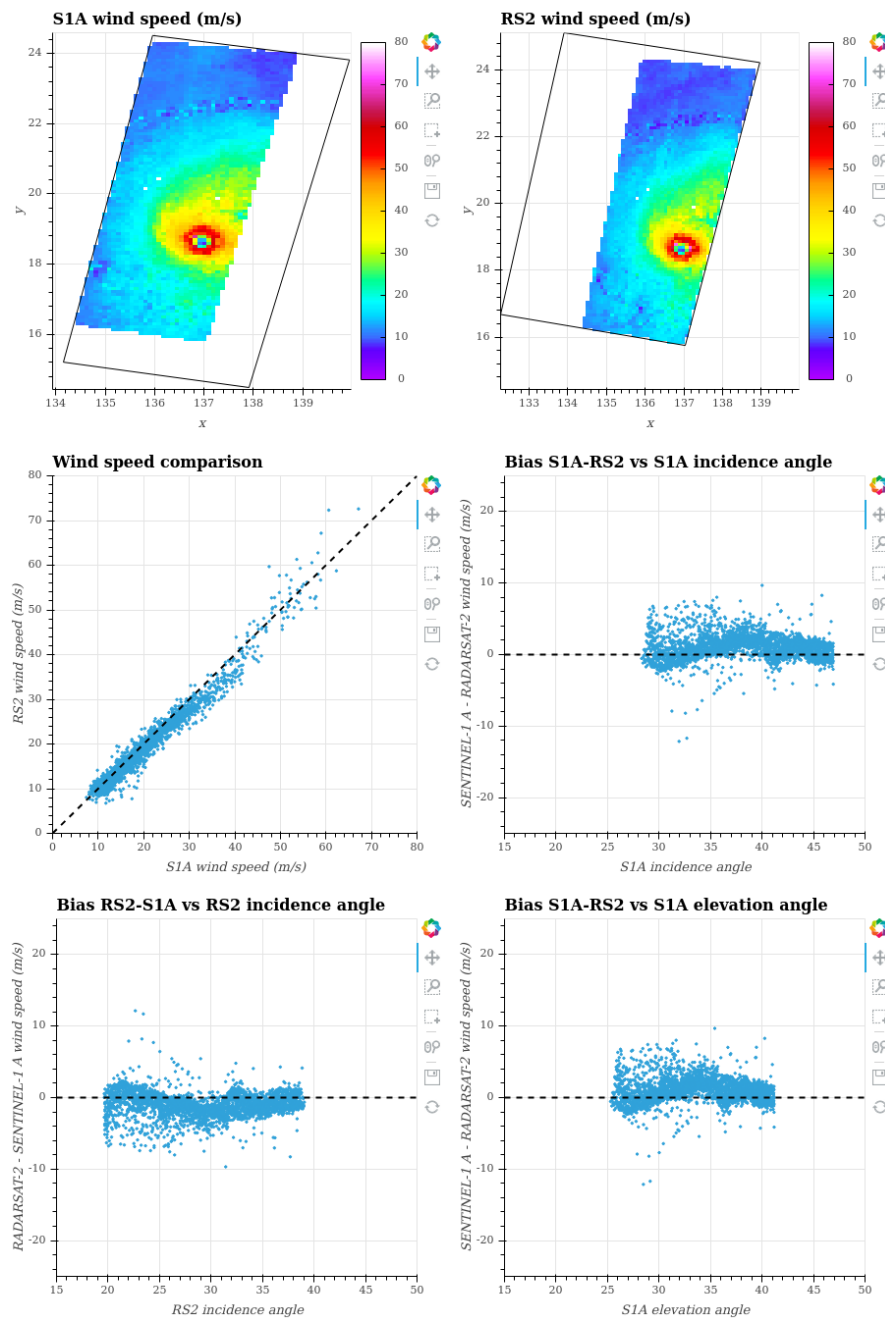
**Figure 11:** Graphics comparing co-located S1A and RS2 data. (Top left) S1A collocated portion with its bounding box. (Top right) RS2 collocated portion with its bounding box. (Other figures) Comparisons between the two acquisitions variables.

## 0.1.12. SURIGAE- 21/04/2021 - S1A vs RS2



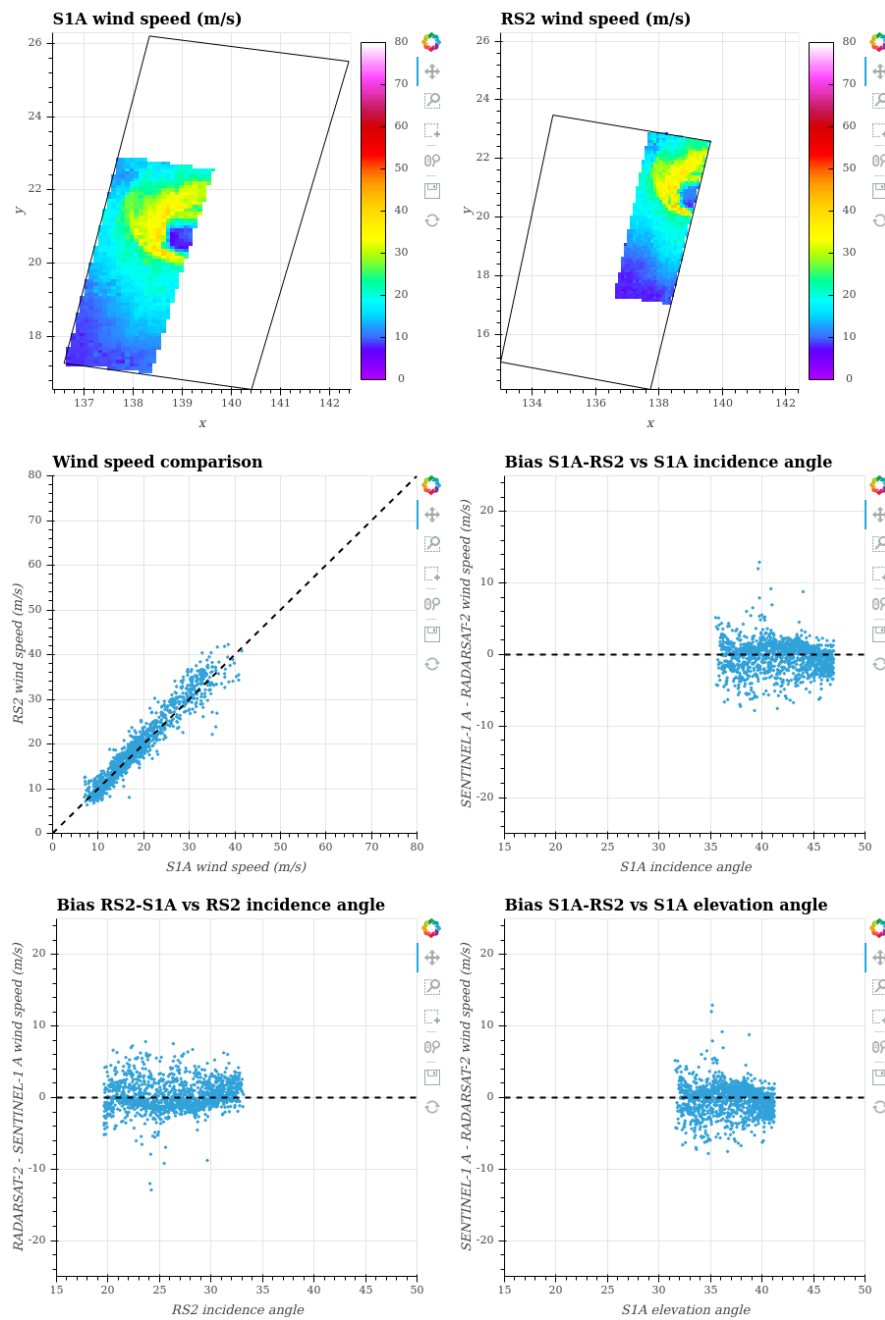
**Figure 12:** Graphics comparing co-located S1A and RS2 data. (Top left) S1A collocated portion with its bounding box. (Top right) RS2 collocated portion with its bounding box. (Other figures) Comparisons between the two acquisitions variables.

## 0.1.13. MINDULLE- 25/09/2021 - S1A vs RS2



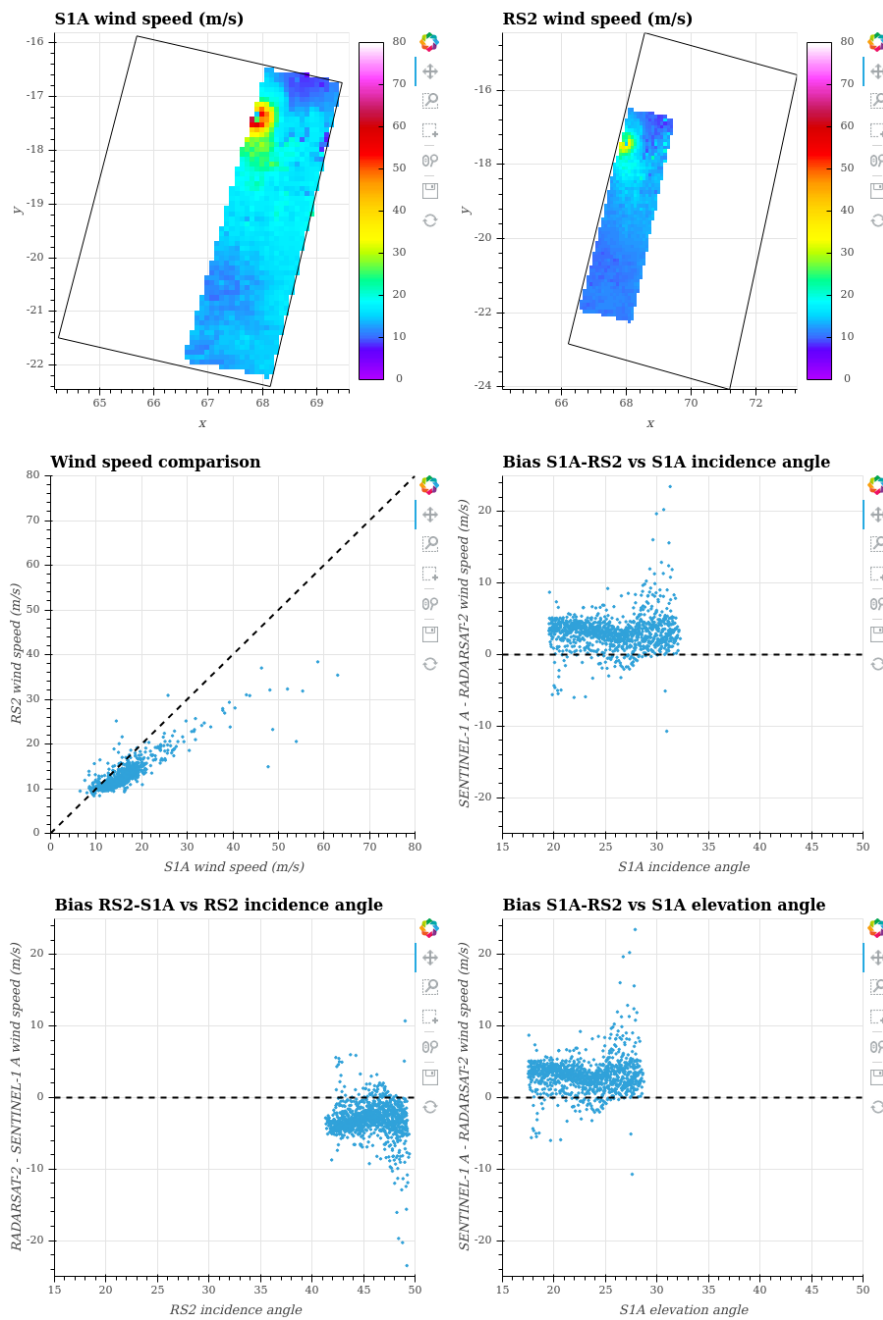
**Figure 13:** Graphics comparing co-located S1A and RS2 data. (Top left) S1A collocated portion with its bounding box. (Top right) RS2 collocated portion with its bounding box. (Other figures) Comparisons between the two acquisitions variables.

## 0.1.14. MALOU- 26/10/2021 - S1A vs RS2



**Figure 14:** Graphics comparing co-located S1A and RS2 data. (Top left) S1A collocated portion with its bounding box. (Top right) RS2 collocated portion with its bounding box. (Other figures) Comparisons between the two acquisitions variables.

## 0.1.15. BATSIRAI- 30/01/2022 - S1A vs RS2

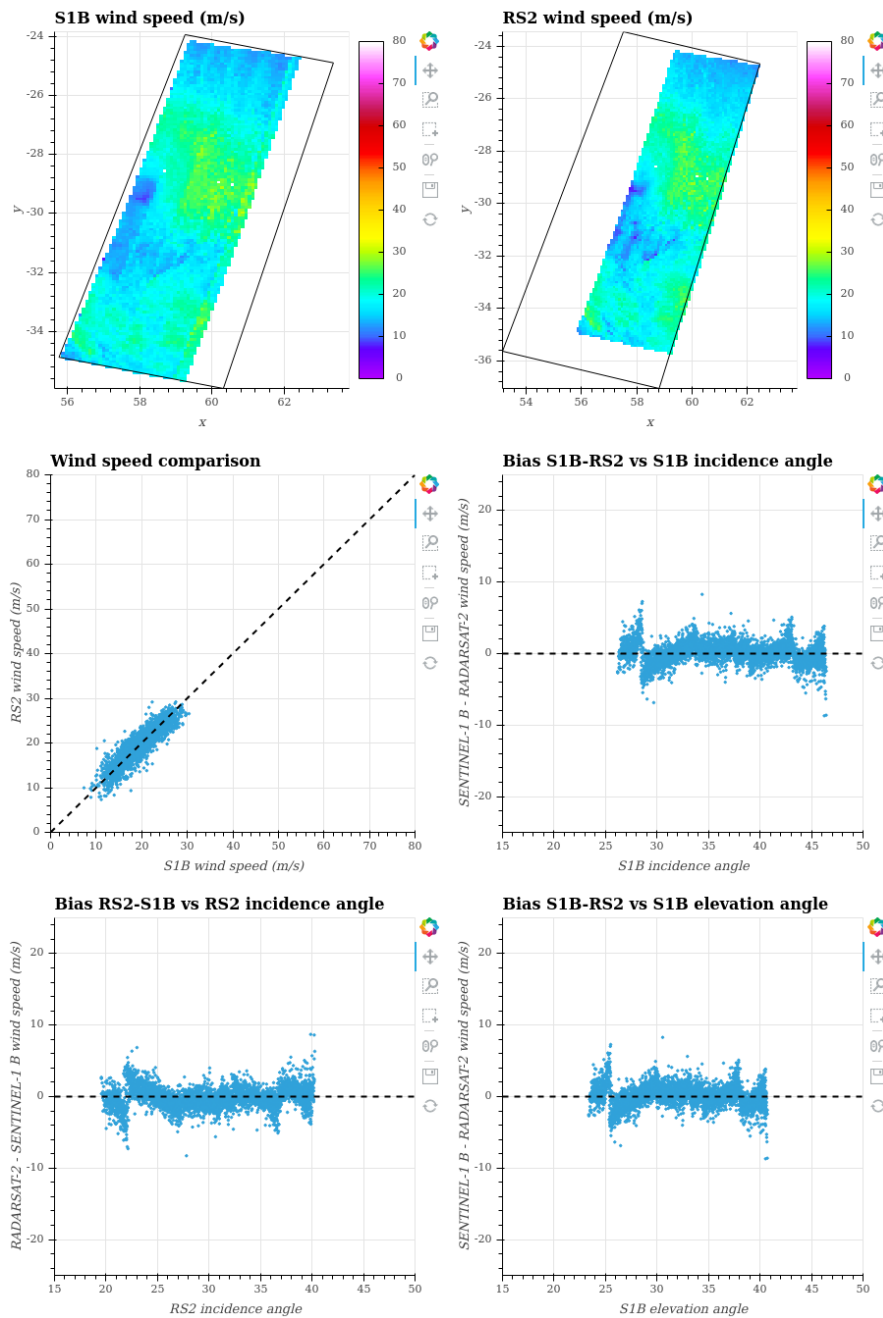


**Figure 15:** Graphics comparing co-located S1A and RS2 data. (Top left) S1A collocated portion with its bounding box. (Top right) RS2 collocated portion with its bounding box. (Other figures) Comparisons between the two acquisitions variables.



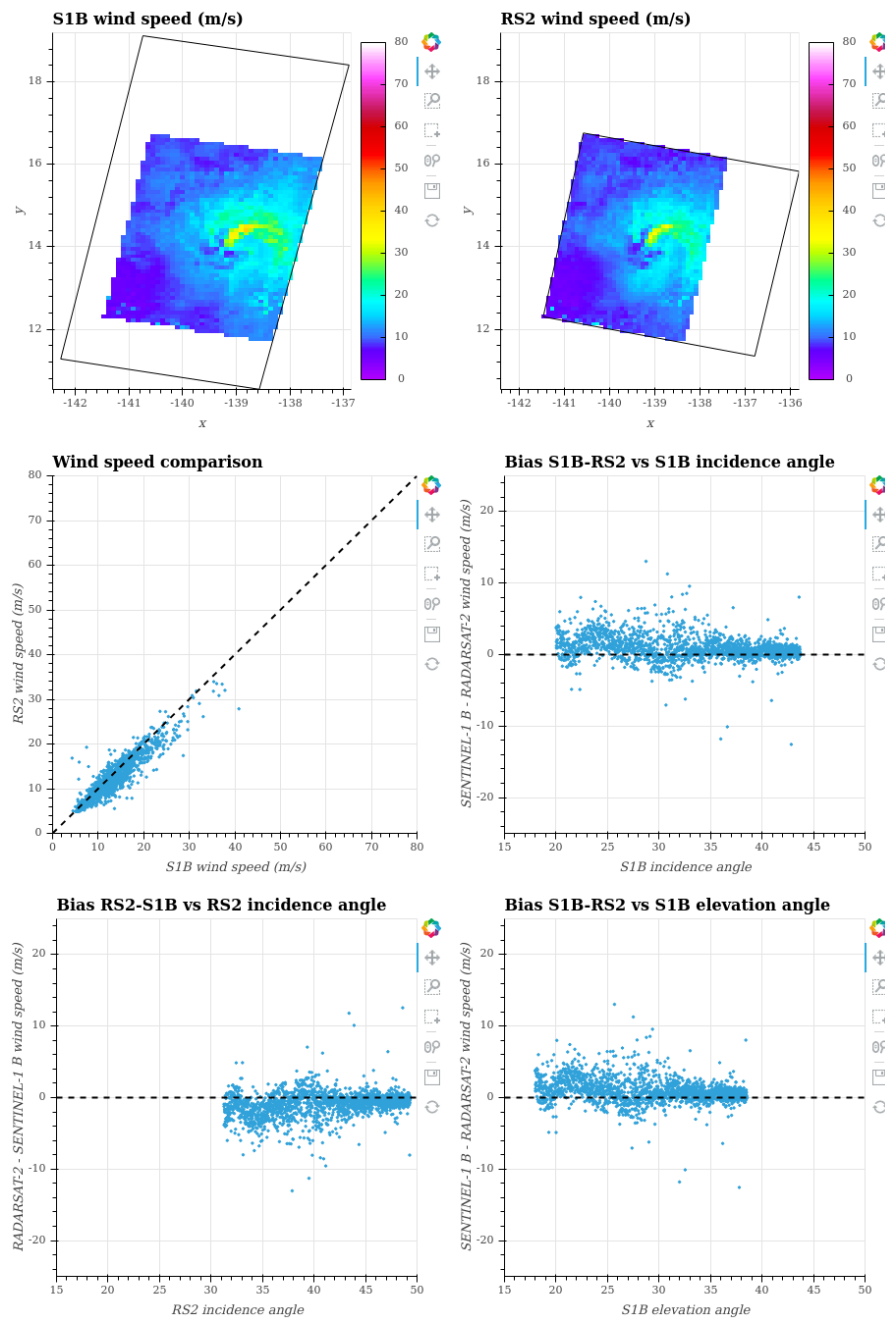
## 0.2. Sentinel-1 B (S1B) vs RADARSAT-2 (RS2)

### 0.2.1. DUMAZILE- 08/03/2018 - S1B vs RS2



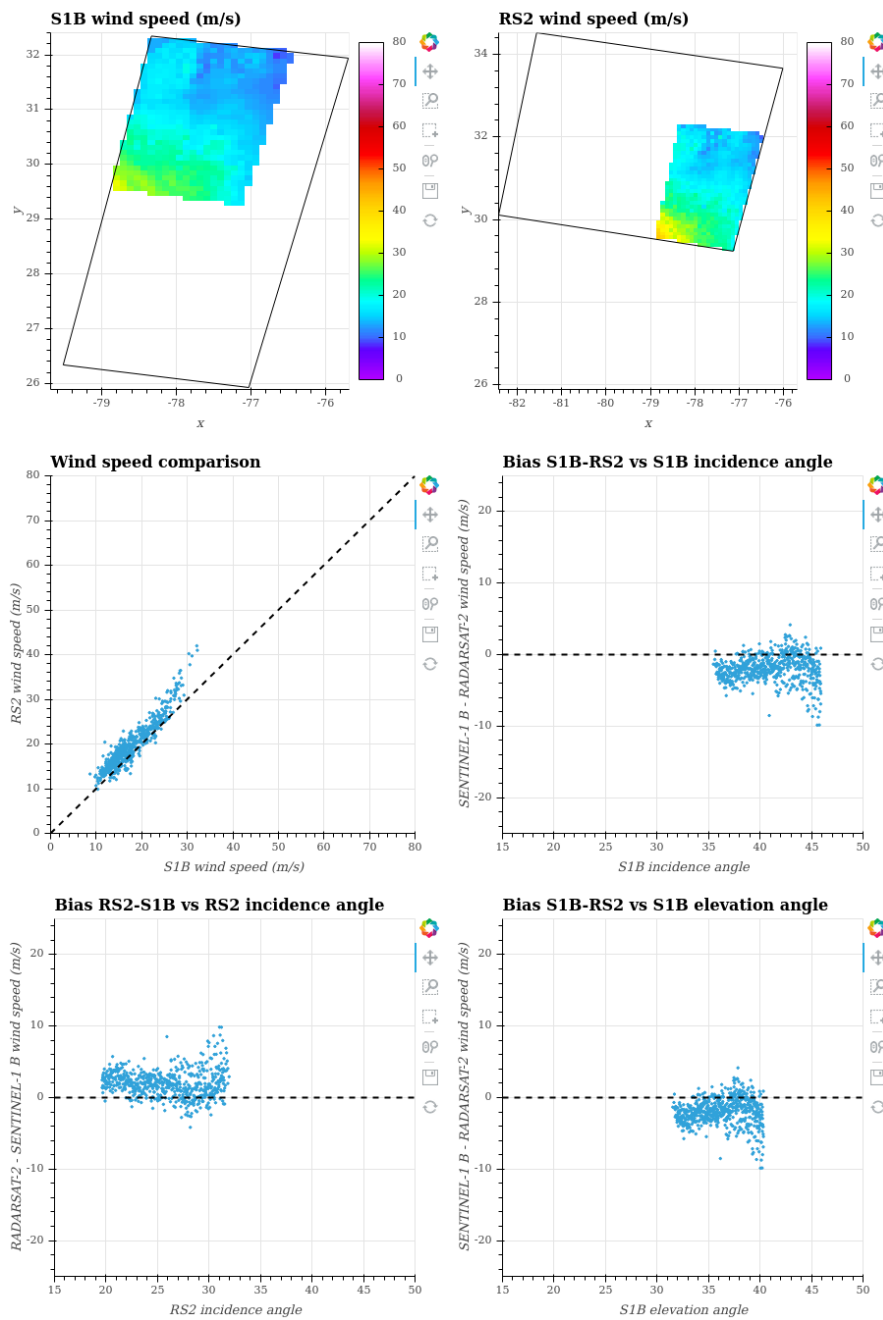
**Figure 16:** Graphics comparing co-located S1B and RS2 data. (Top left) S1B collocated portion with its bounding box. (Top right) RS2 collocated portion with its bounding box. (Other figures) Comparisons between the two acquisitions variables.

## 0.2.2. MIRIAM- 29/08/2018 - S1B vs RS2



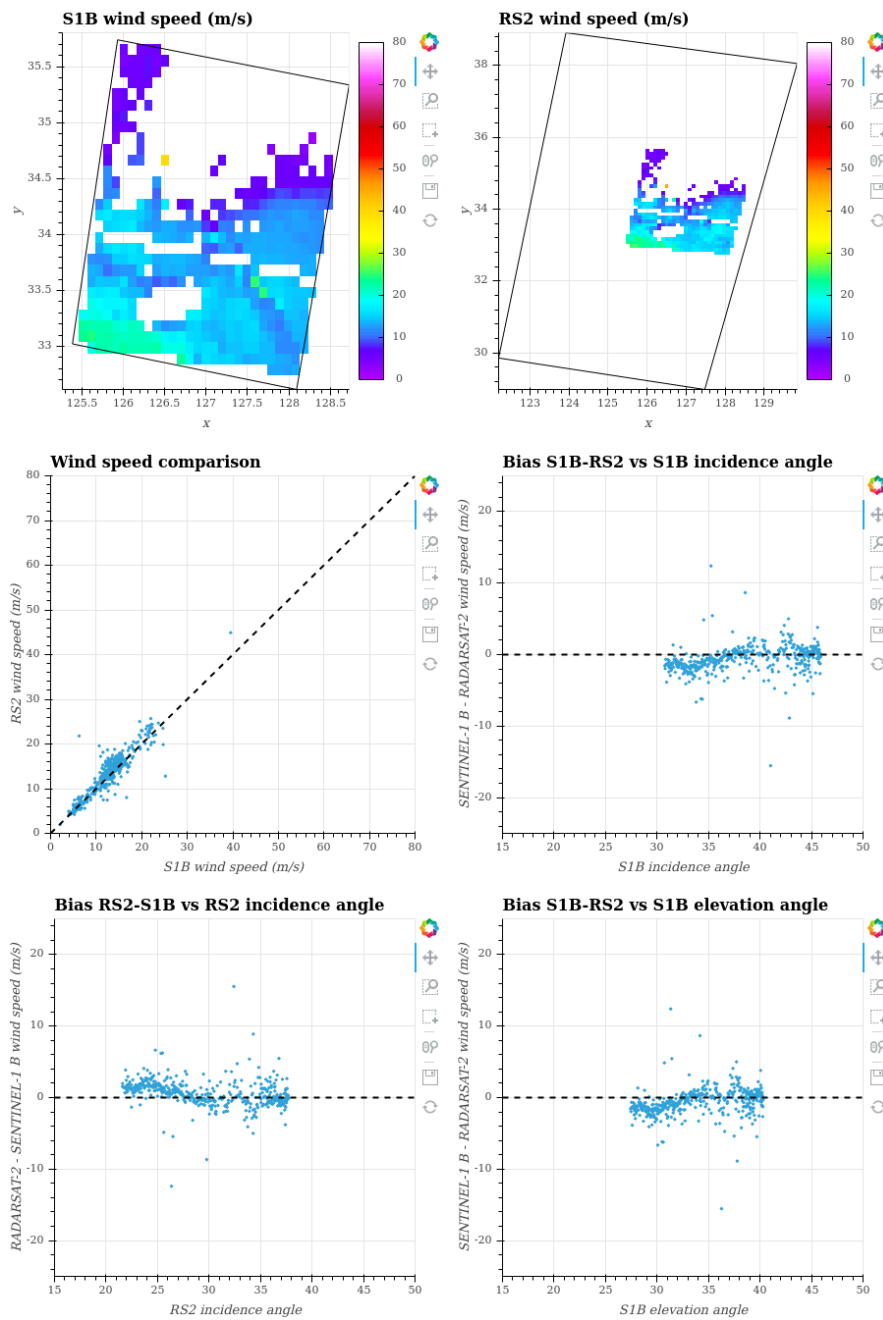
**Figure 17:** Graphics comparing co-located S1B and RS2 data. (Top left) S1B collocated portion with its bounding box. (Top right) RS2 collocated portion with its bounding box. (Other figures) Comparisons between the two acquisitions variables.

## 0.2.3. DORIAN- 04/09/2019 - S1B vs RS2



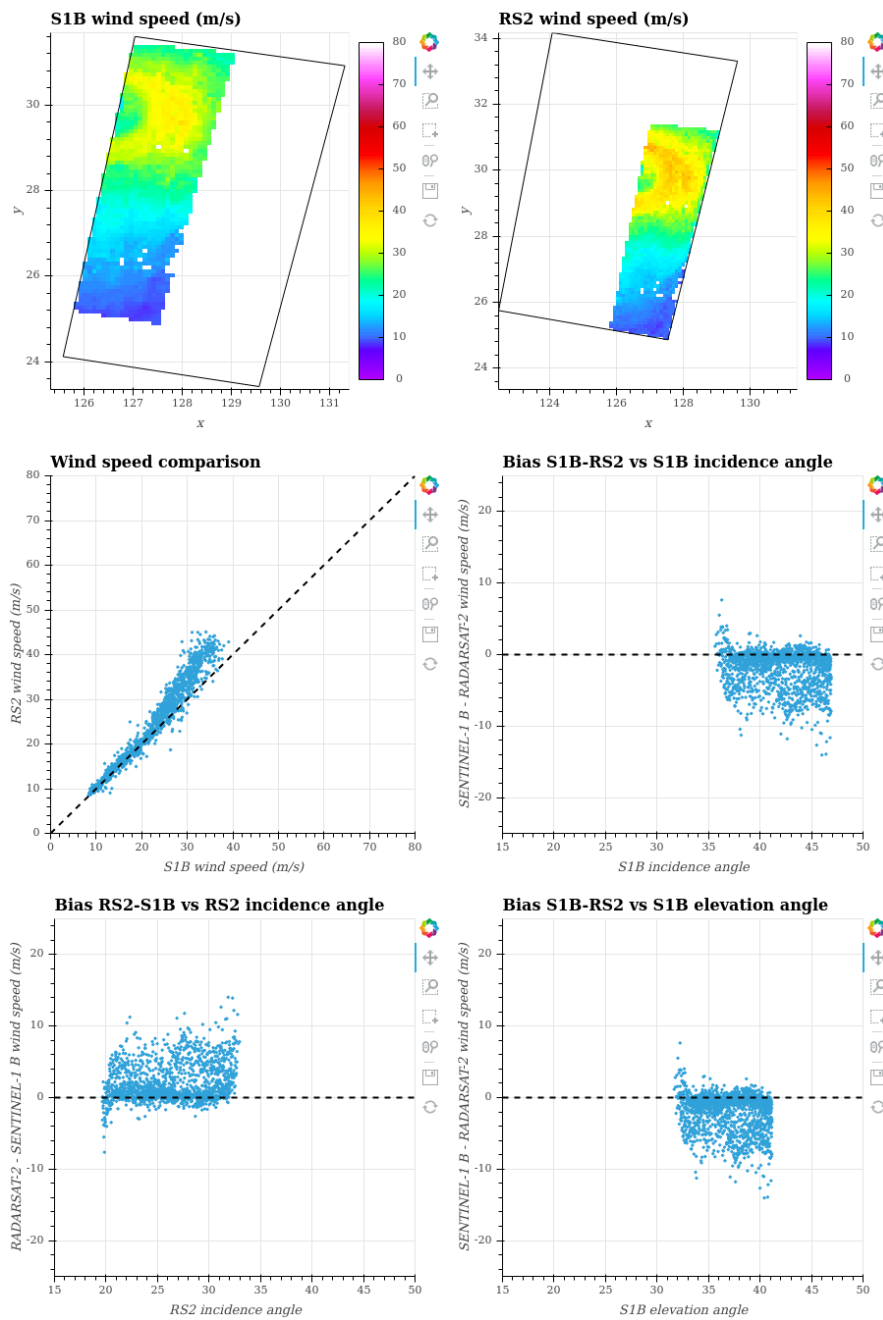
**Figure 18:** Graphics comparing co-located S1B and RS2 data. (Top left) S1B collocated portion with its bounding box. (Top right) RS2 collocated portion with its bounding box. (Other figures) Comparisons between the two acquisitions variables.

## 0.2.4. BAVI- 25/08/2020 - S1B vs RS2



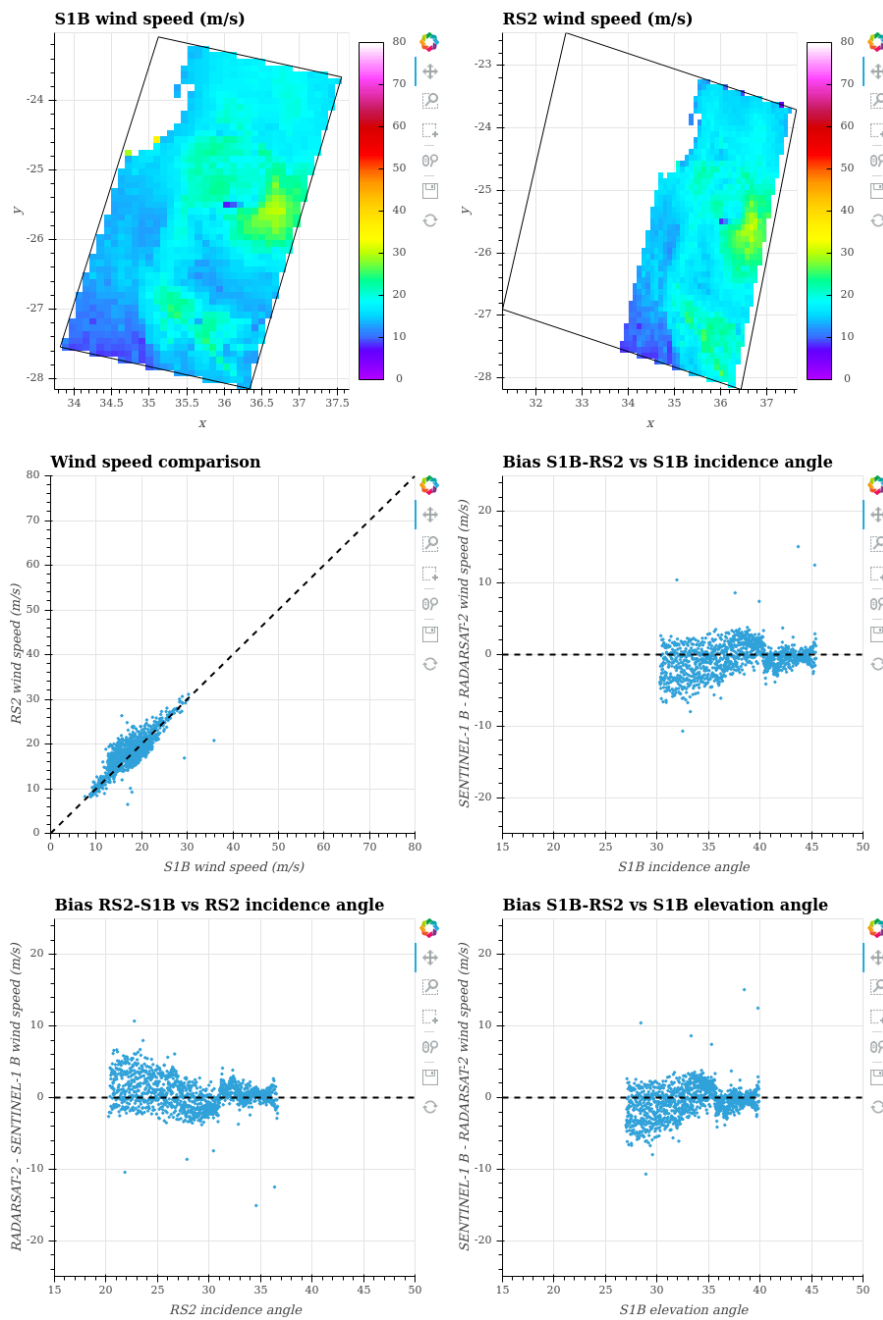
**Figure 19:** Graphics comparing co-located S1B and RS2 data. (Top left) S1B collocated portion with its bounding box. (Top right) RS2 collocated portion with its bounding box. (Other figures) Comparisons between the two acquisitions variables.

## 0.2.5. MAYSAK- 01/09/2020 - S1B vs RS2



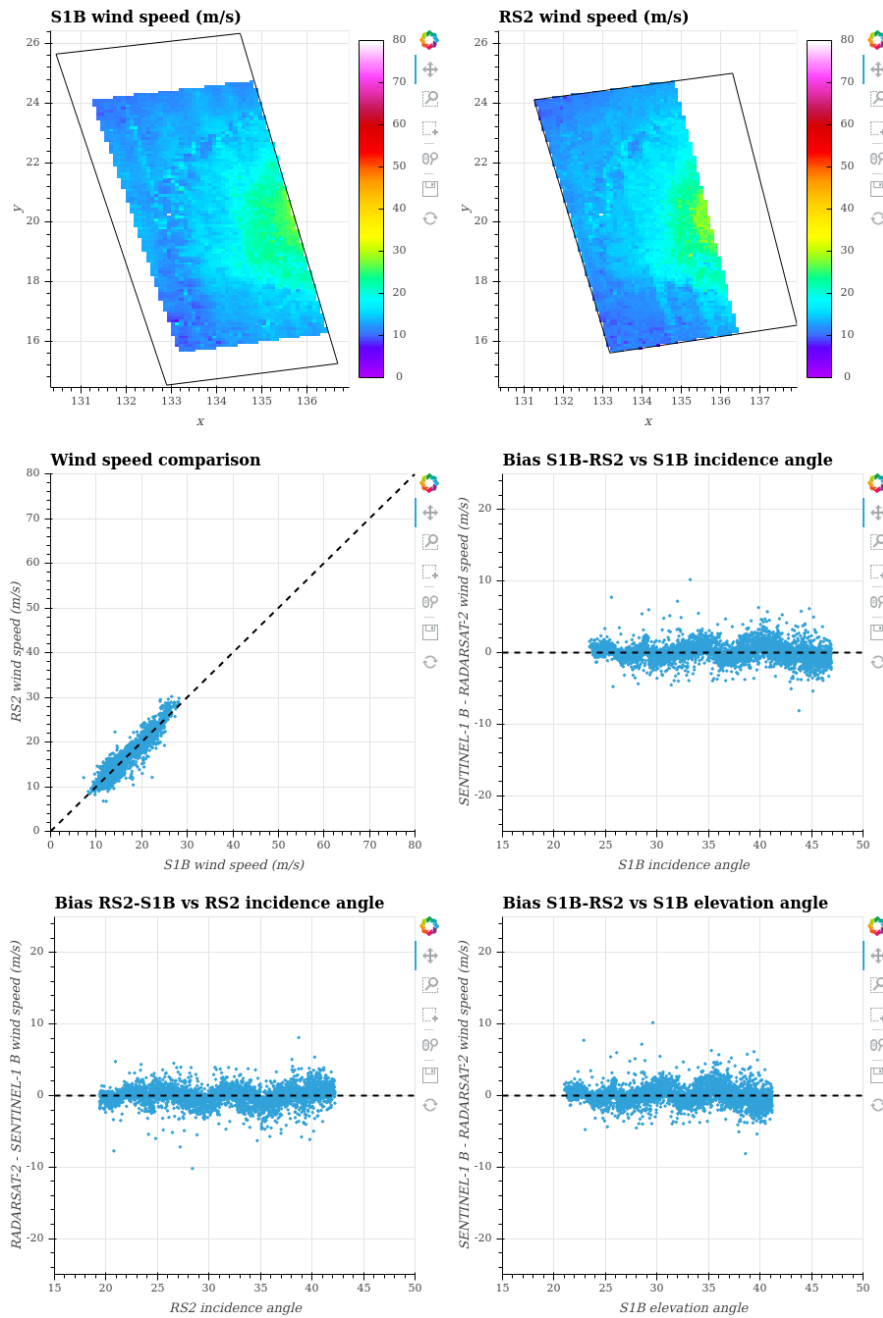
**Figure 20:** Graphics comparing co-located S1B and RS2 data. (Top left) S1B collocated portion with its bounding box. (Top right) RS2 collocated portion with its bounding box. (Other figures) Comparisons between the two acquisitions variables.

## 0.2.6. GUAMBE- 20/02/2021 - S1B vs RS2



**Figure 21:** Graphics comparing co-located S1B and RS2 data. (Top left) S1B collocated portion with its bounding box. (Top right) RS2 collocated portion with its bounding box. (Other figures) Comparisons between the two acquisitions variables.

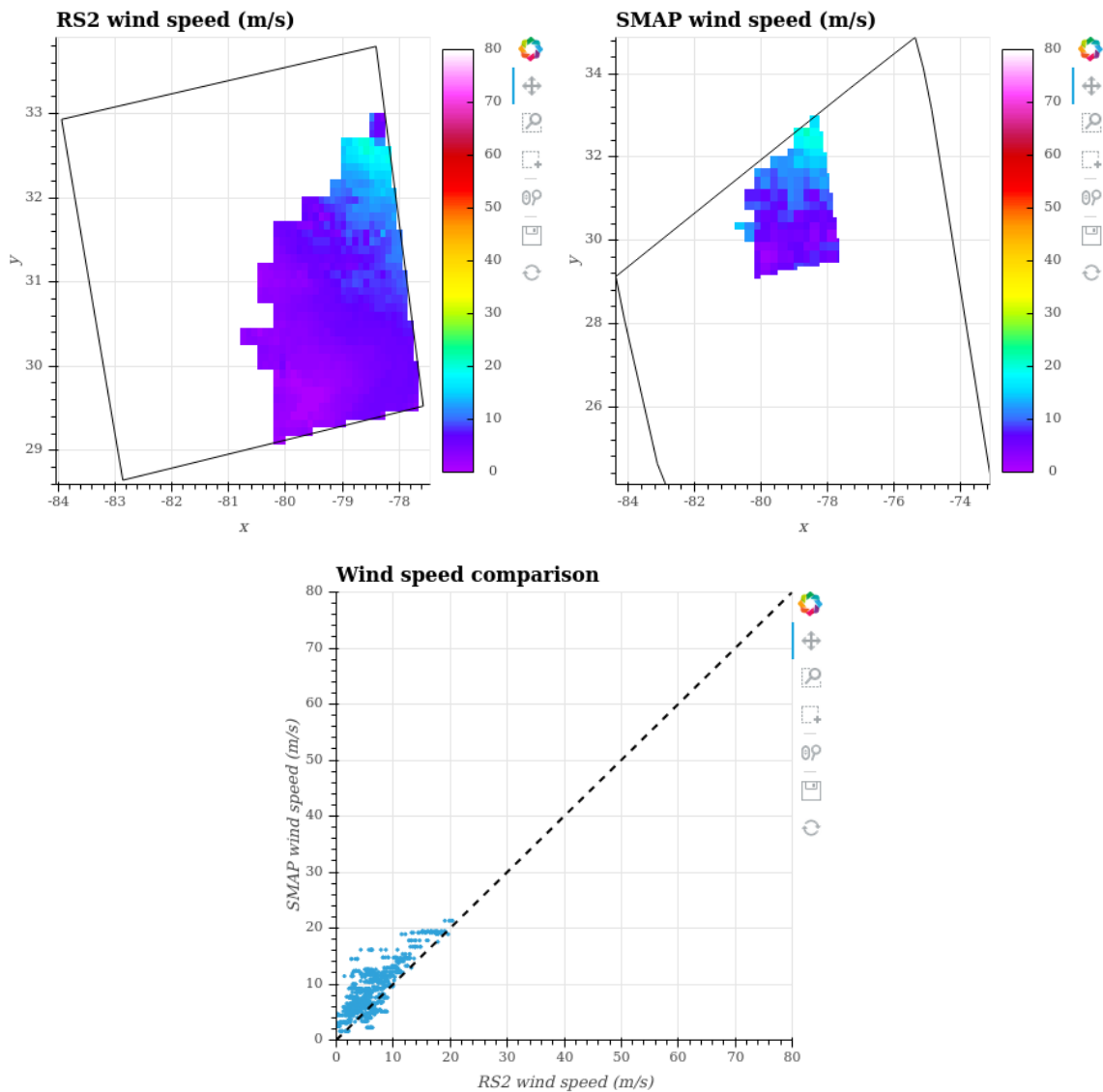
## 0.2.7. MINDULLE- 27/09/2021 - S1B vs RS2



**Figure 22:** Graphics comparing co-located S1B and RS2 data. (Top left) S1B collocated portion with its bounding box. (Top right) RS2 collocated portion with its bounding box. (Other figures) Comparisons between the two acquisitions variables.

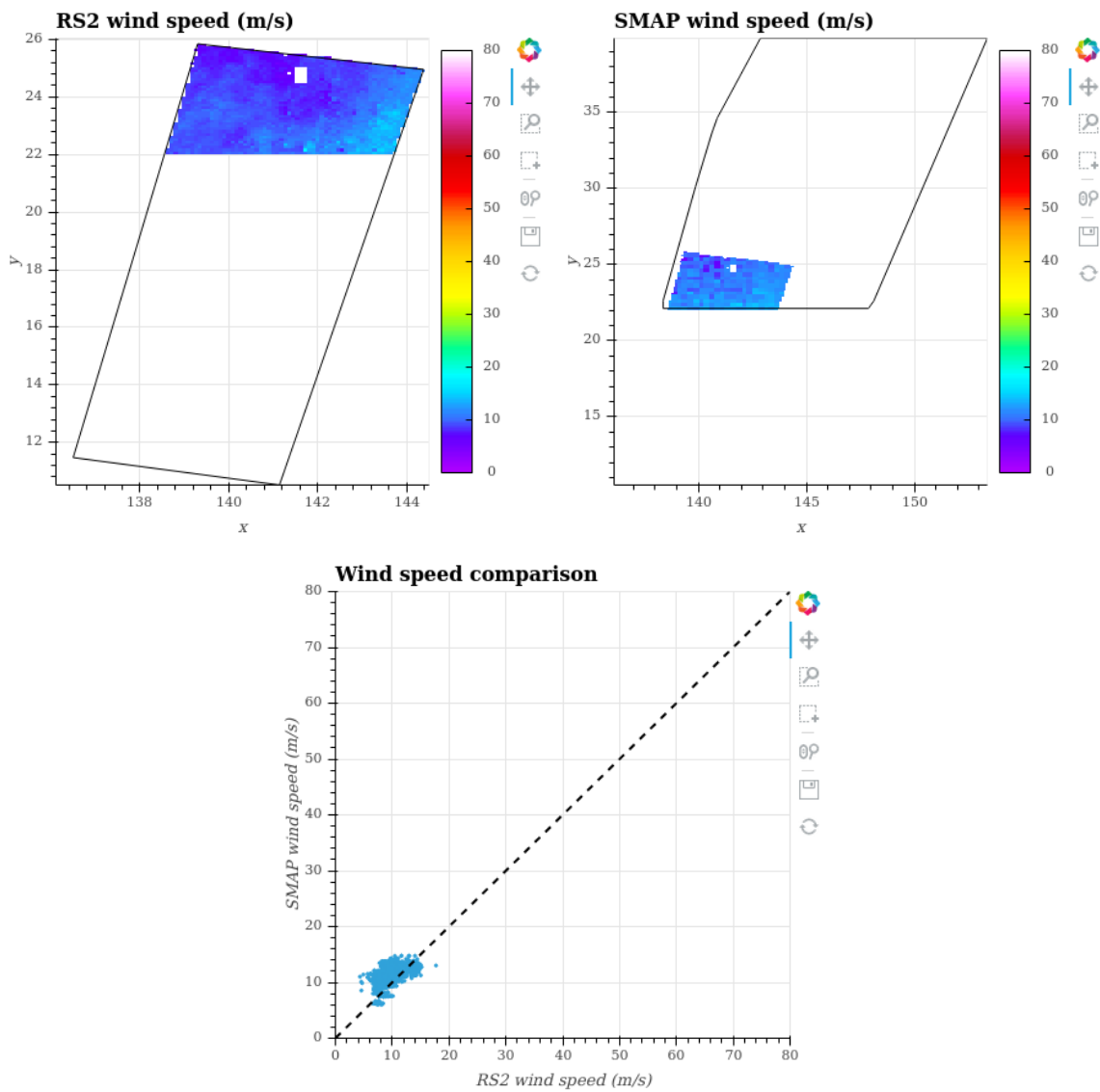
### 0.3. C-Band Synthetic Aperture Radar (SAR) vs Soil Moisture Active and Passive (SMAP)

#### 0.3.1. ANA- 09/05/2015 - C-Band\_SAR vs SMAP

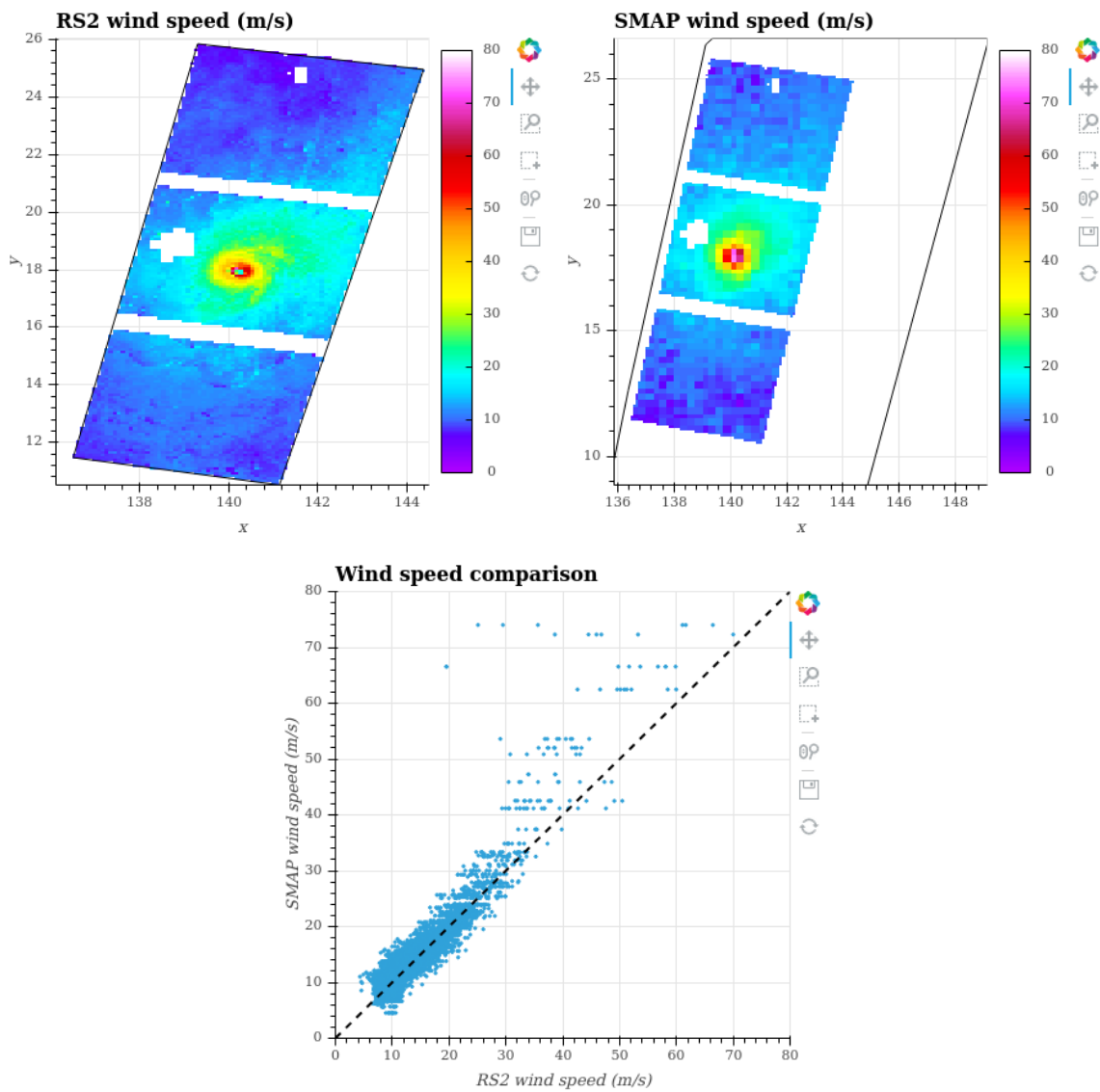


**Figure 23:** Graphics comparing co-located C-Band\_SAR and SMAP data. (Top left) C-Band\_SAR collocated portion with its bounding box. (Top right) SMAP collocated portion with its bounding box. (Other figures) Comparisons between the two acquisitions variables.

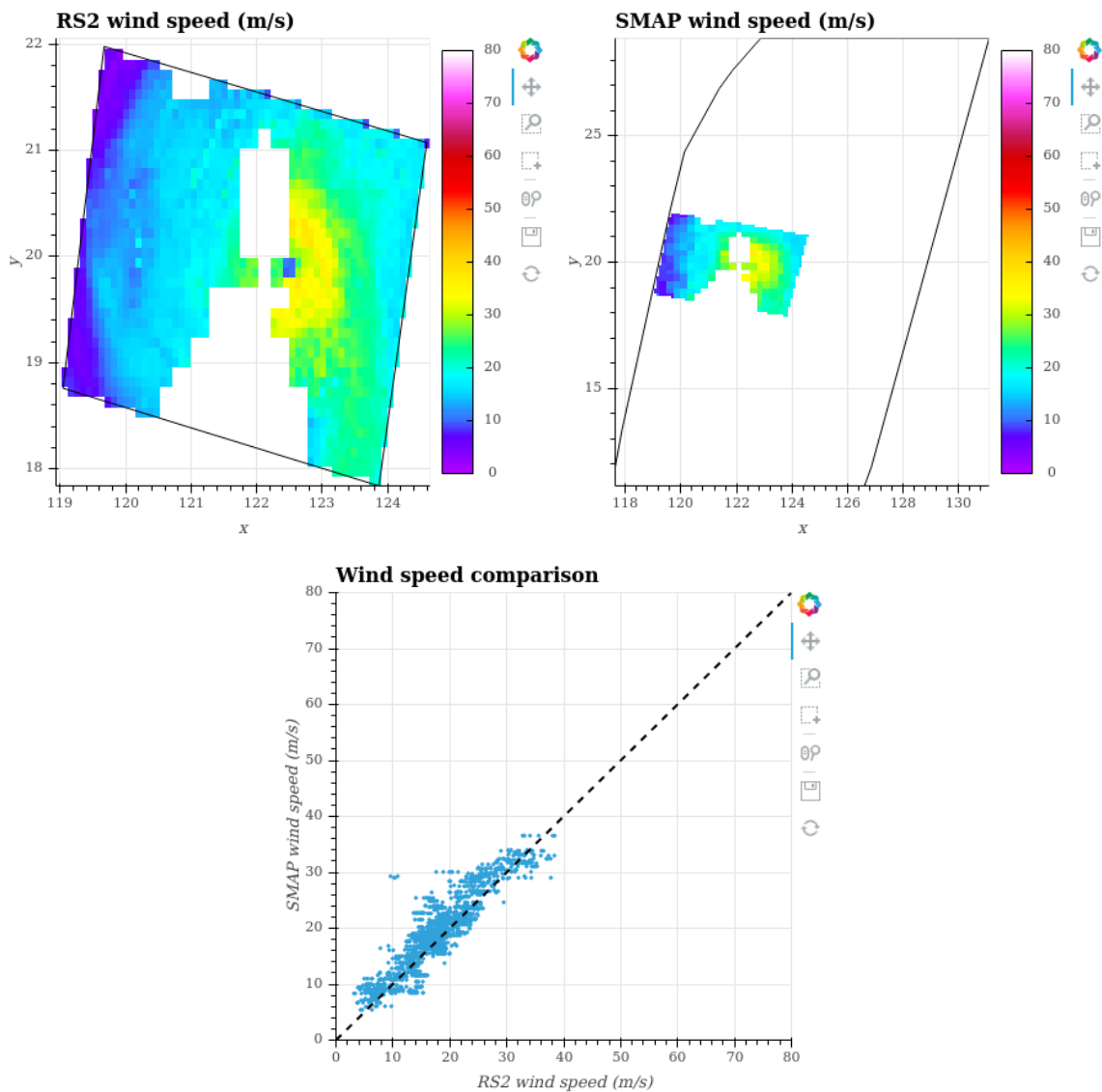


**0.3.2. wp142015- 03/08/2015 - C-Band\_SAR vs SMAP**

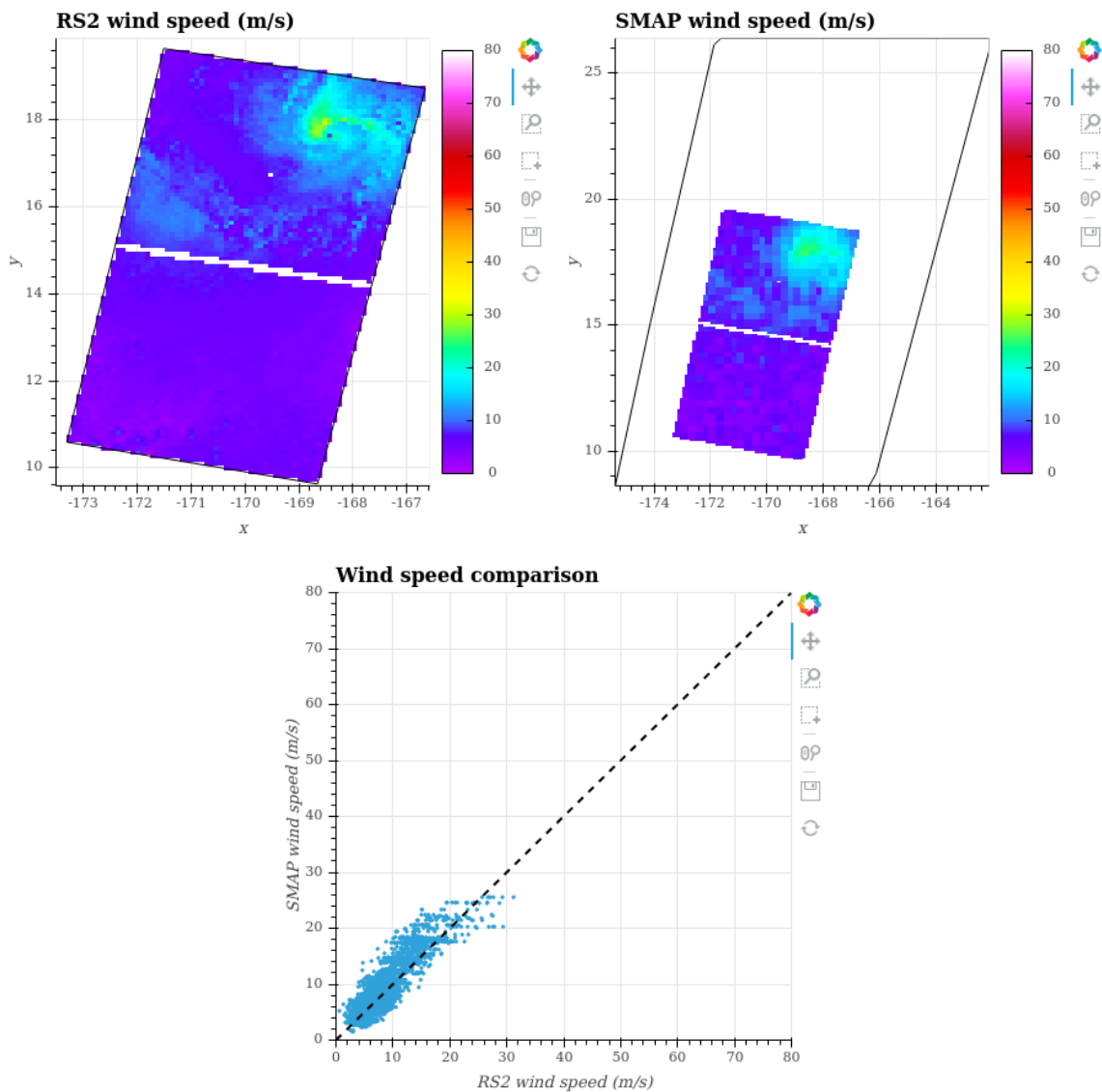
**Figure 24:** Graphics comparing co-located C-Band\_SAR and SMAP data. (Top left) C-Band\_SAR collocated portion with its bounding box. (Top right) SMAP collocated portion with its bounding box. (Other figures) Comparisons between the two acquisitions variables.

**0.3.3. SOUDELOR- 03/08/2015 - C-Band\_SAR vs SMAP**

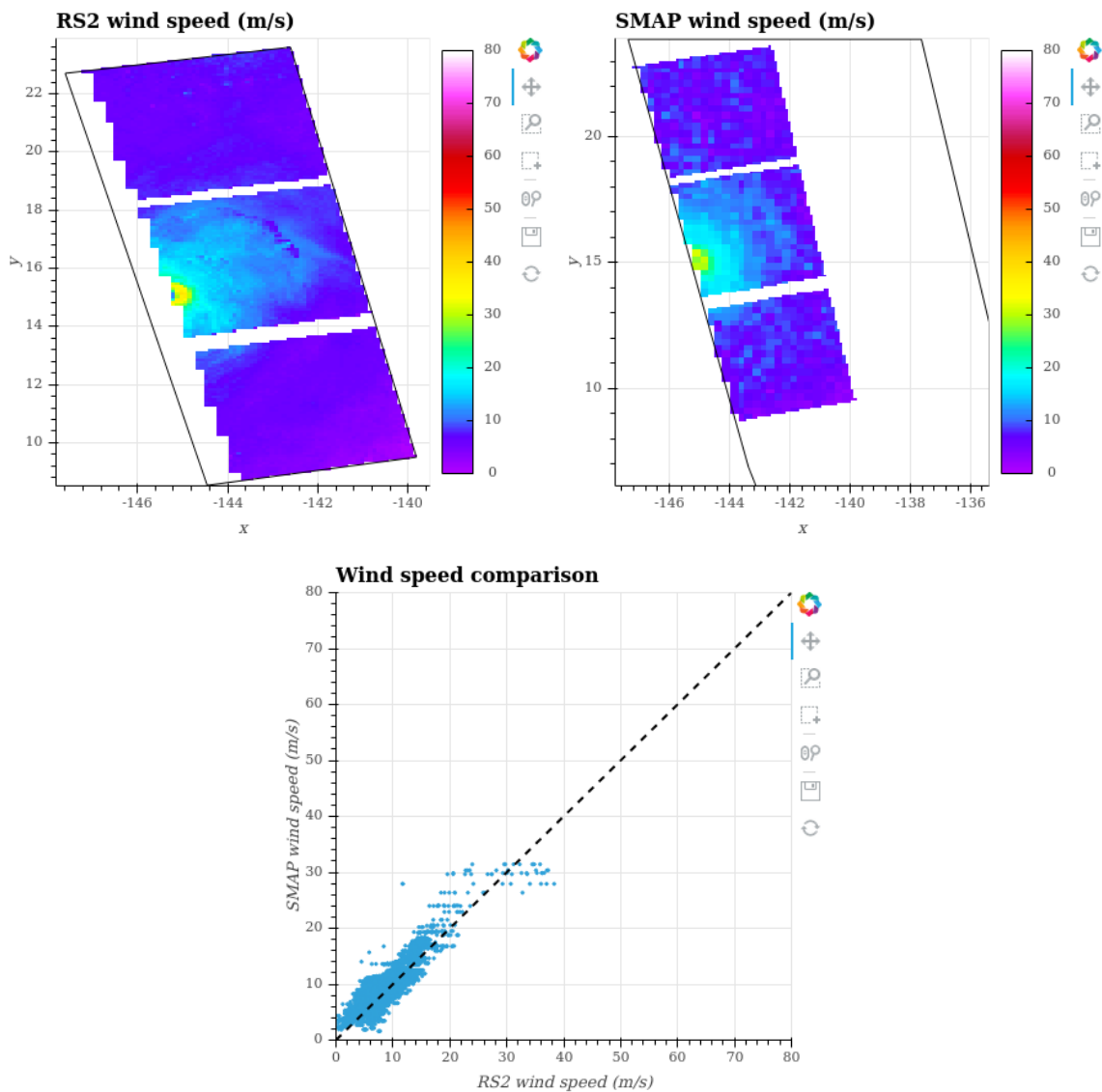
**Figure 25:** Graphics comparing co-located C-Band\_SAR and SMAP data. (Top left) C-Band\_SAR collocated portion with its bounding box. (Top right) SMAP collocated portion with its bounding box. (Other figures) Comparisons between the two acquisitions variables.

**0.3.4. GONI- 21/08/2015 - C-Band\_SAR vs SMAP**

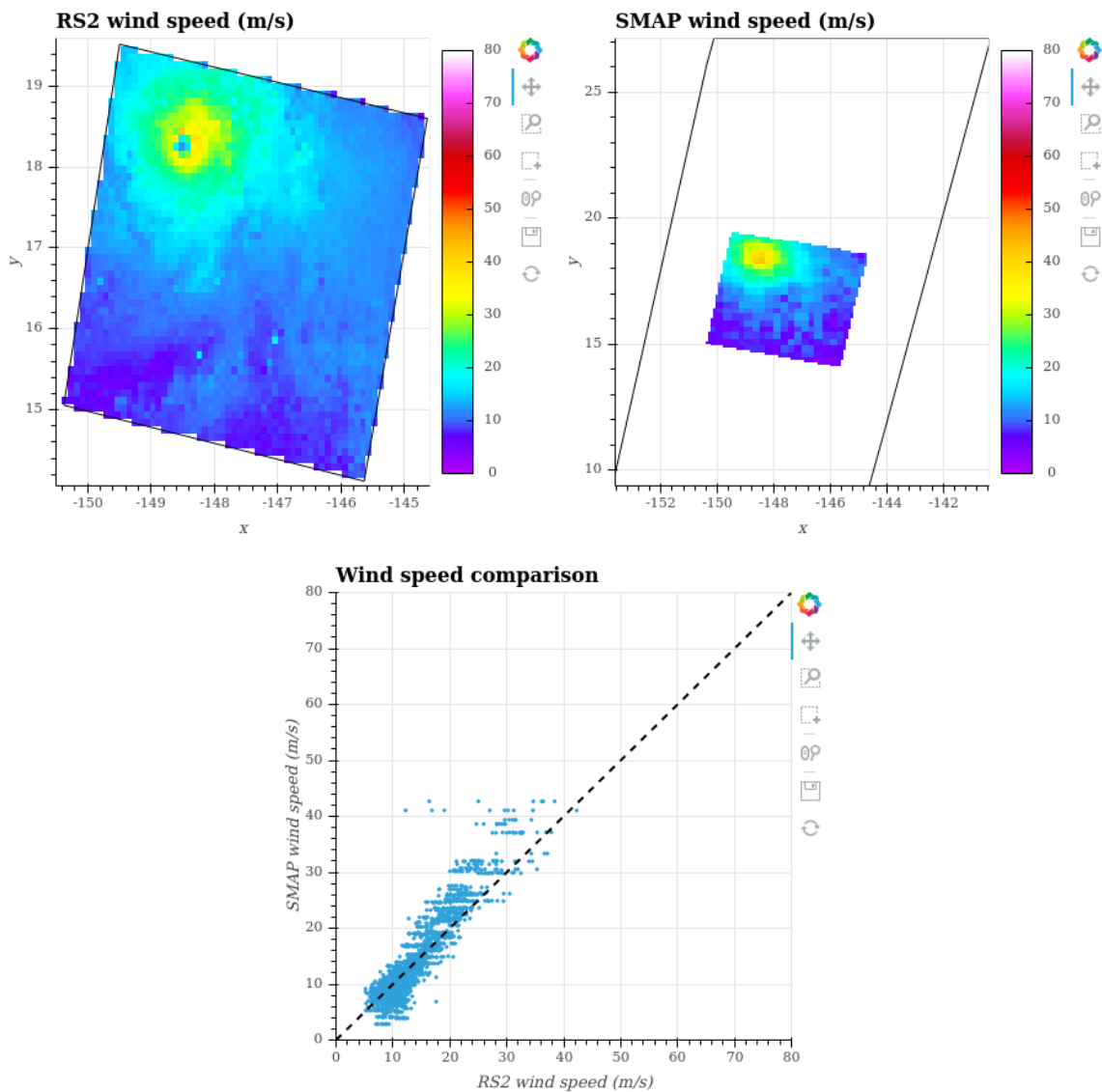
**Figure 26:** Graphics comparing co-located C-Band\_SAR and SMAP data. (Top left) C-Band\_SAR collocated portion with its bounding box. (Top right) SMAP collocated portion with its bounding box. (Other figures) Comparisons between the two acquisitions variables.

**0.3.5. KILO- 27/08/2015 - C-Band\_SAR vs SMAP**

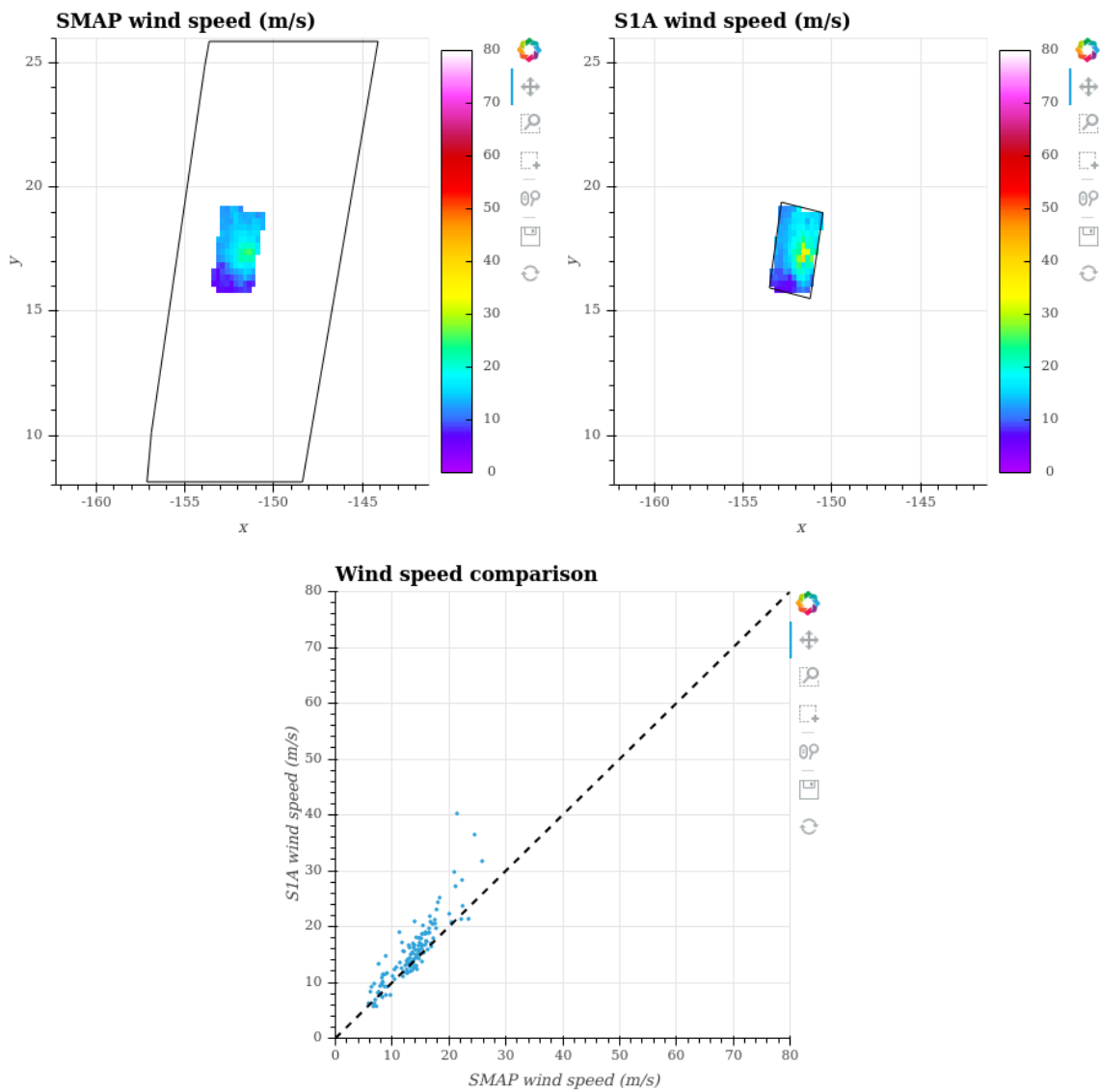
**Figure 27:** Graphics comparing co-located C-Band\_SAR and SMAP data. (Top left) C-Band\_SAR collocated portion with its bounding box. (Top right) SMAP collocated portion with its bounding box. (Other figures) Comparisons between the two acquisitions variables.

**0.3.6. IGNACIO- 29/08/2015 - C-Band\_SAR vs SMAP**

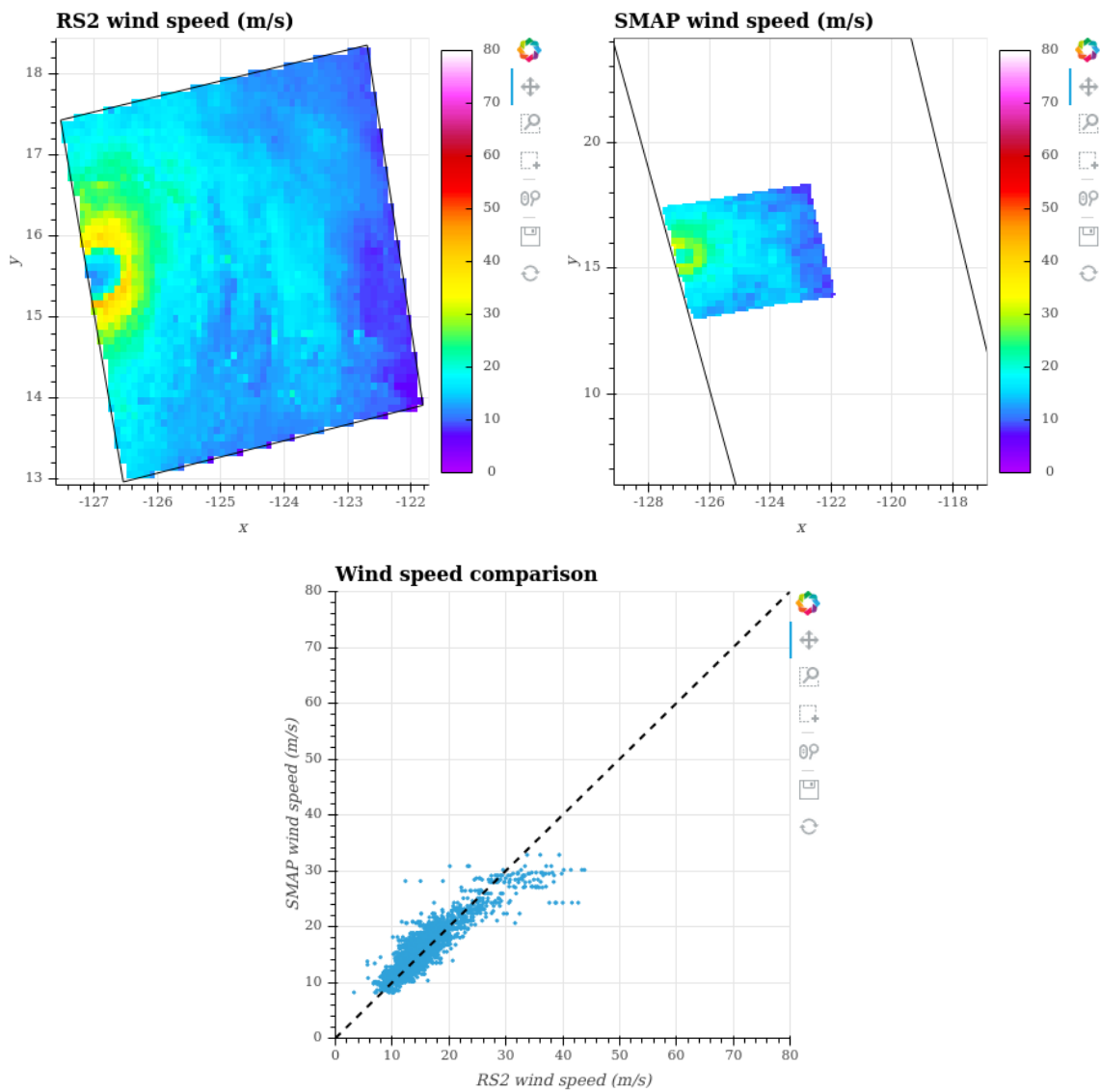
**Figure 28:** Graphics comparing co-located C-Band\_SAR and SMAP data. (Top left) C-Band\_SAR collocated portion with its bounding box. (Top right) SMAP collocated portion with its bounding box. (Other figures) Comparisons between the two acquisitions variables.

**0.3.7. IGNACIO- 30/08/2015 - C-Band\_SAR vs SMAP**

**Figure 29:** Graphics comparing co-located C-Band\_SAR and SMAP data. (Top left) C-Band\_SAR collocated portion with its bounding box. (Top right) SMAP collocated portion with its bounding box. (Other figures) Comparisons between the two acquisitions variables.

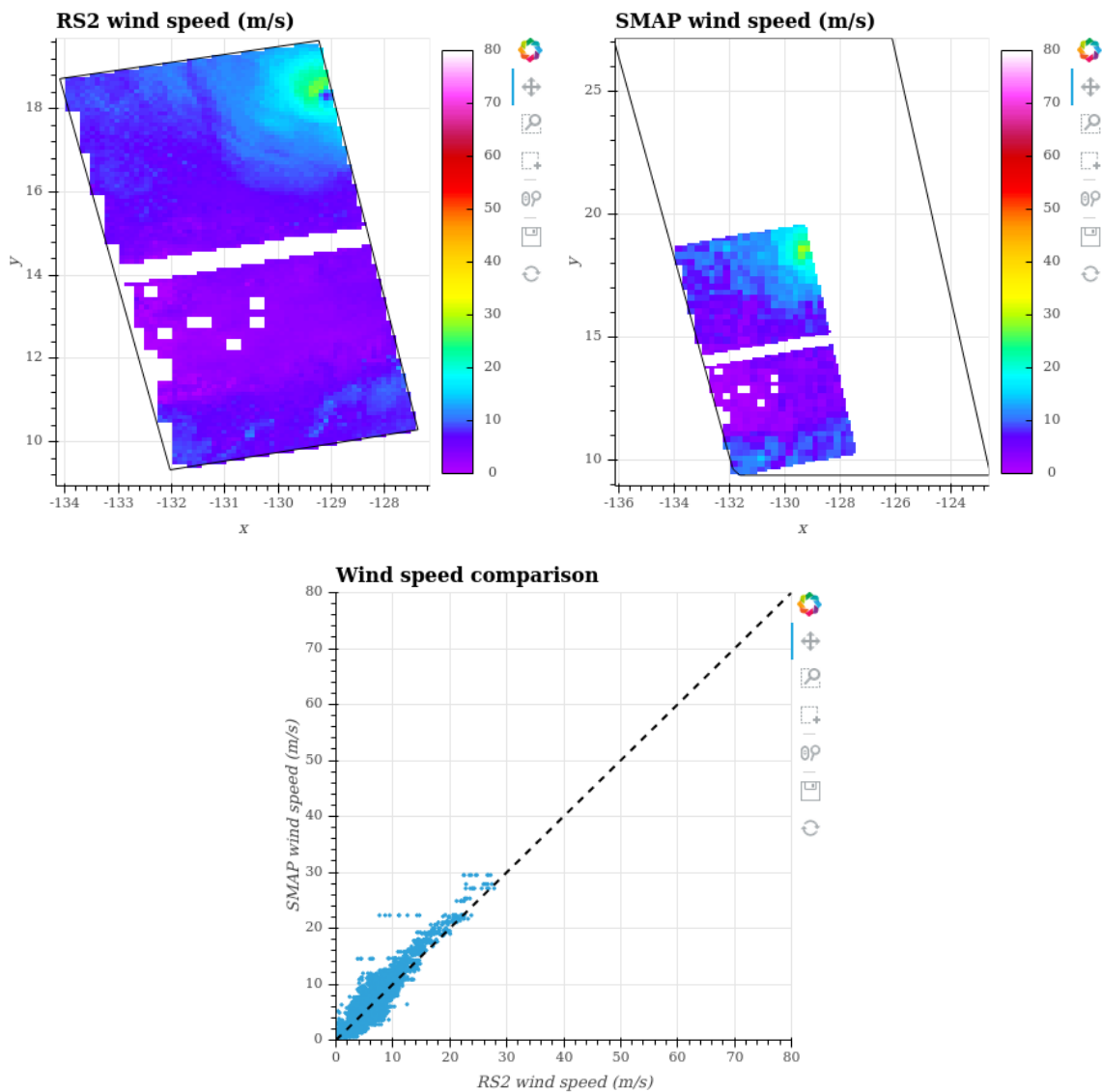
**0.3.8. NIALA- 26/09/2015 - C-Band\_SAR vs SMAP**

**Figure 30:** Graphics comparing co-located C-Band\_SAR and SMAP data. (Top left) C-Band\_SAR collocated portion with its bounding box. (Top right) SMAP collocated portion with its bounding box. (Other figures) Comparisons between the two acquisitions variables.

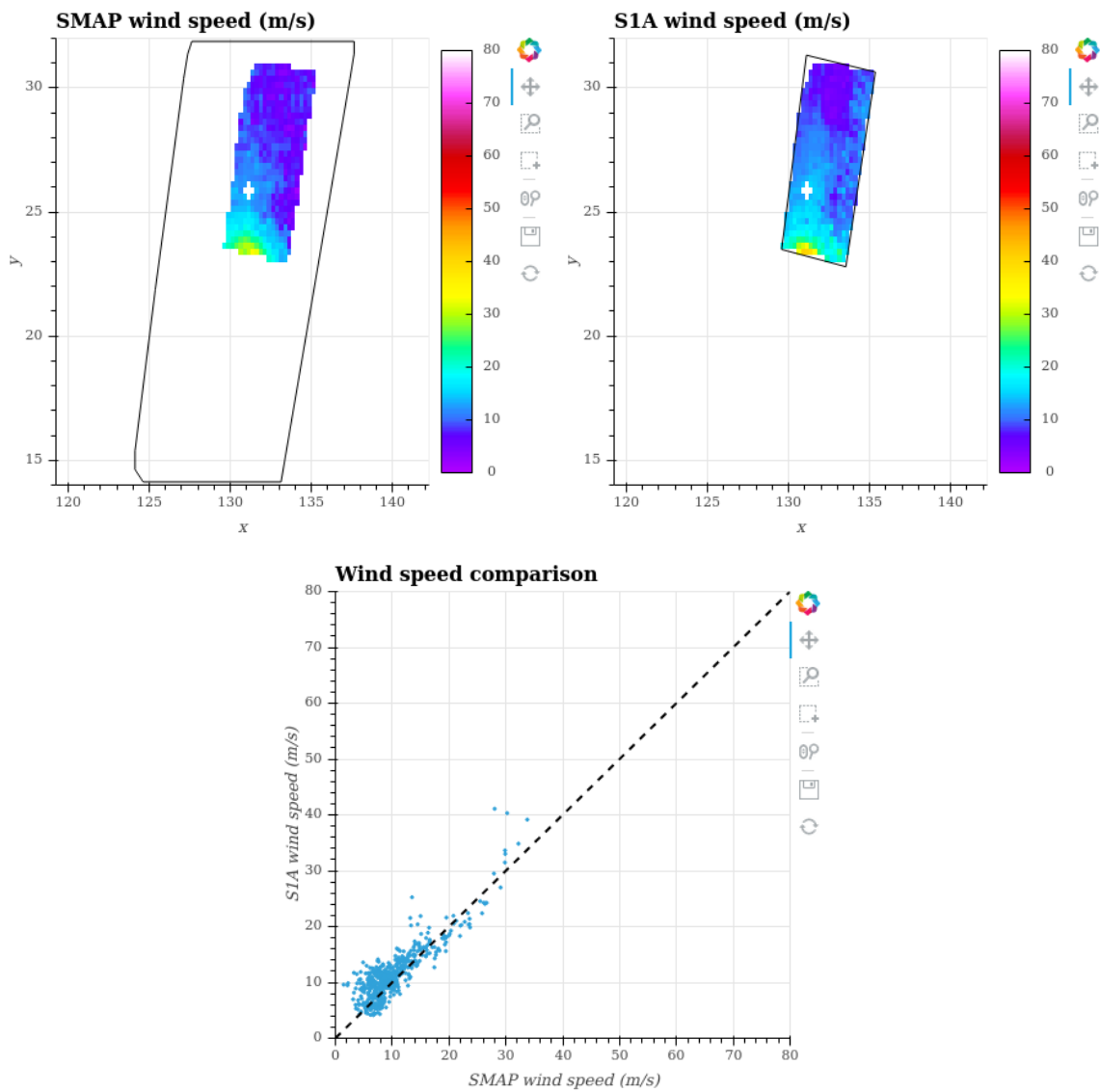
**0.3.9. CELIA- 12/07/2016 - C-Band\_SAR vs SMAP**

**Figure 31:** Graphics comparing co-located C-Band\_SAR and SMAP data. (Top left) C-Band\_SAR collocated portion with its bounding box. (Top right) SMAP collocated portion with its bounding box. (Other figures) Comparisons between the two acquisitions variables.

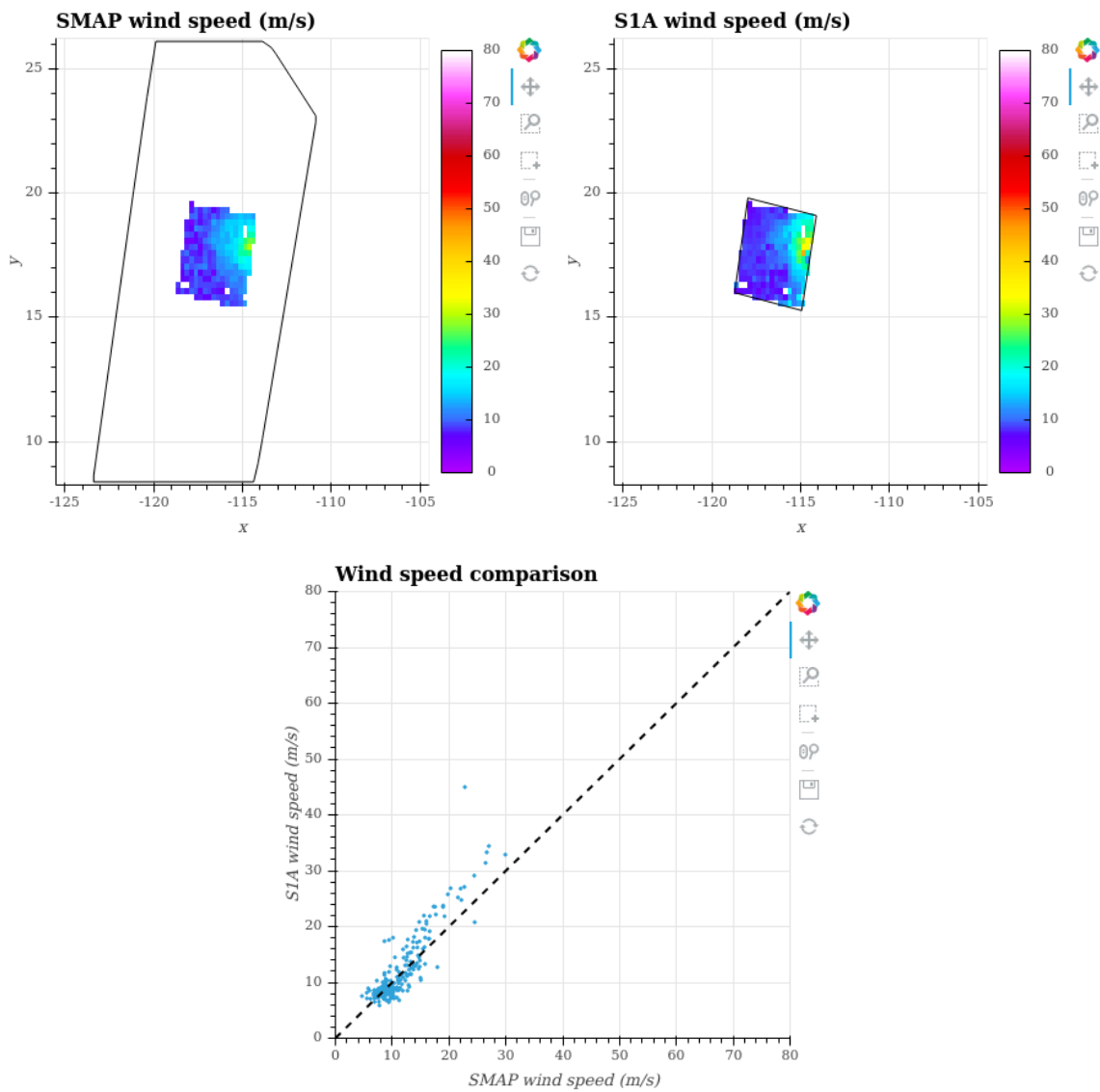


**0.3.10. DARBY- 18/07/2016 - C-Band\_SAR vs SMAP**

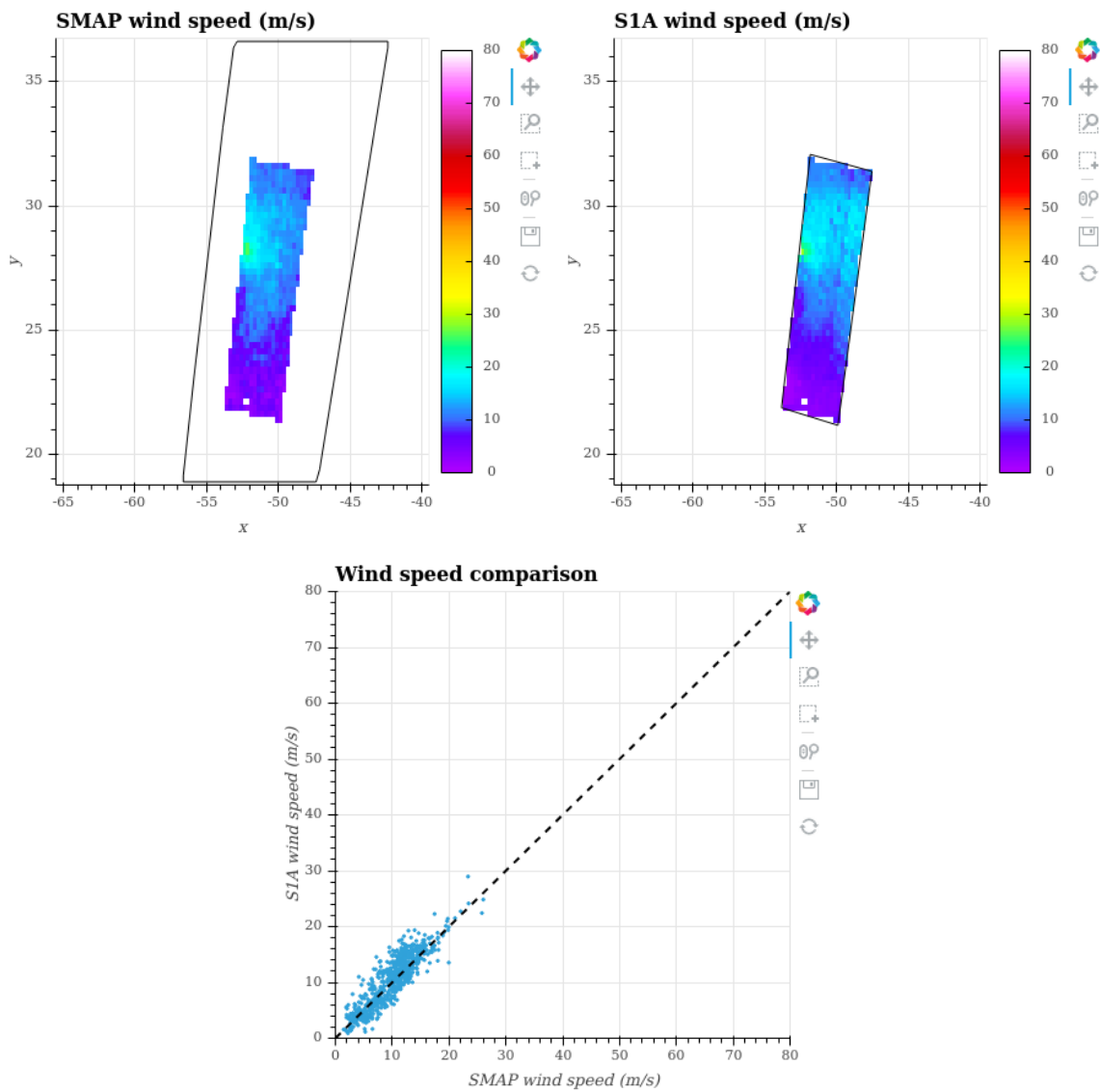
**Figure 32:** Graphics comparing co-located C-Band\_SAR and SMAP data. (Top left) C-Band\_SAR collocated portion with its bounding box. (Top right) SMAP collocated portion with its bounding box. (Other figures) Comparisons between the two acquisitions variables.

**0.3.11. LIONROCK- 25/08/2016 - C-Band\_SAR vs SMAP**

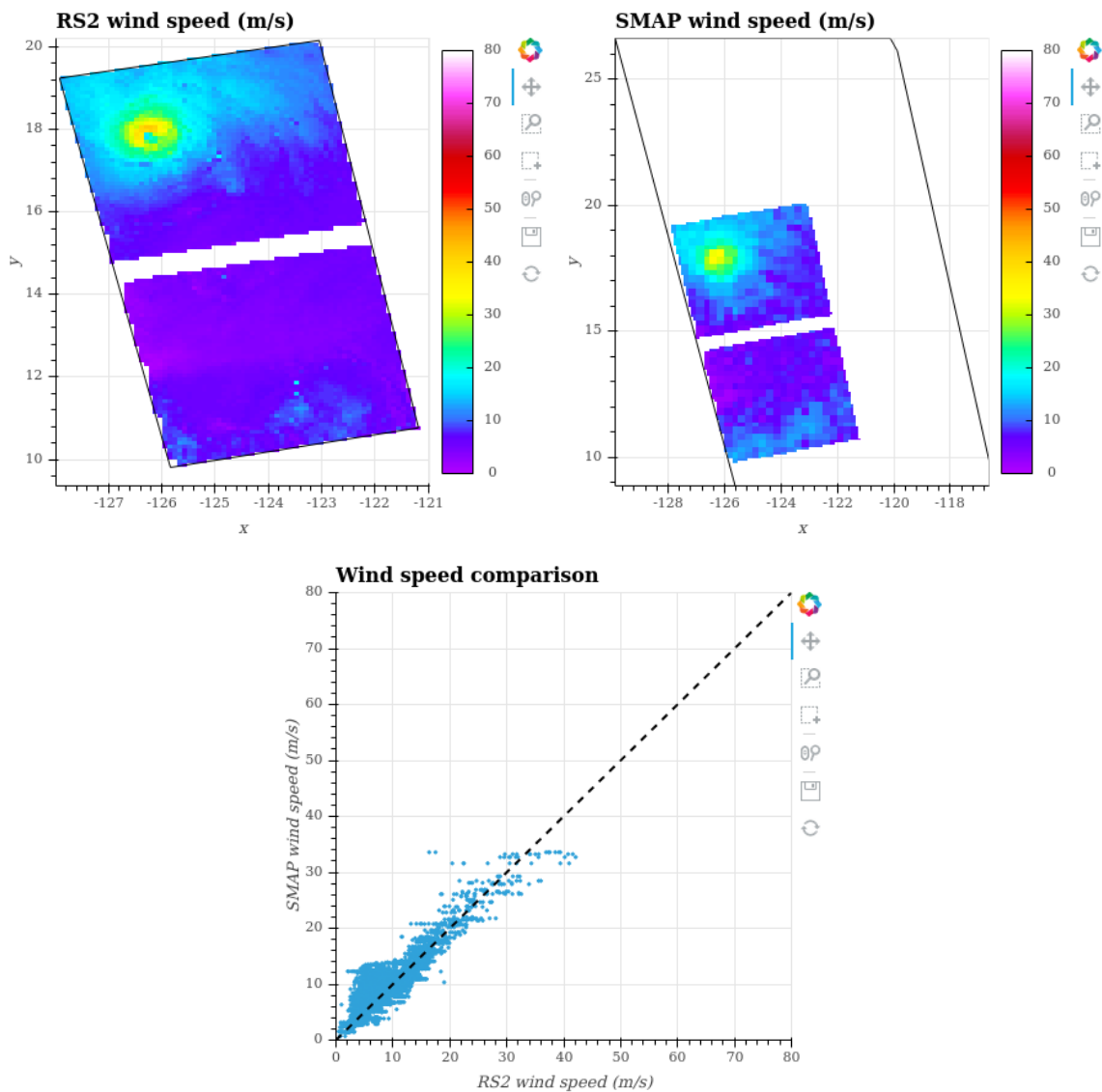
**Figure 33:** Graphics comparing co-located C-Band\_SAR and SMAP data. (Top left) C-Band\_SAR collocated portion with its bounding box. (Top right) SMAP collocated portion with its bounding box. (Other figures) Comparisons between the two acquisitions variables.

**0.3.12. LESTER- 26/08/2016 - C-Band\_SAR vs SMAP**

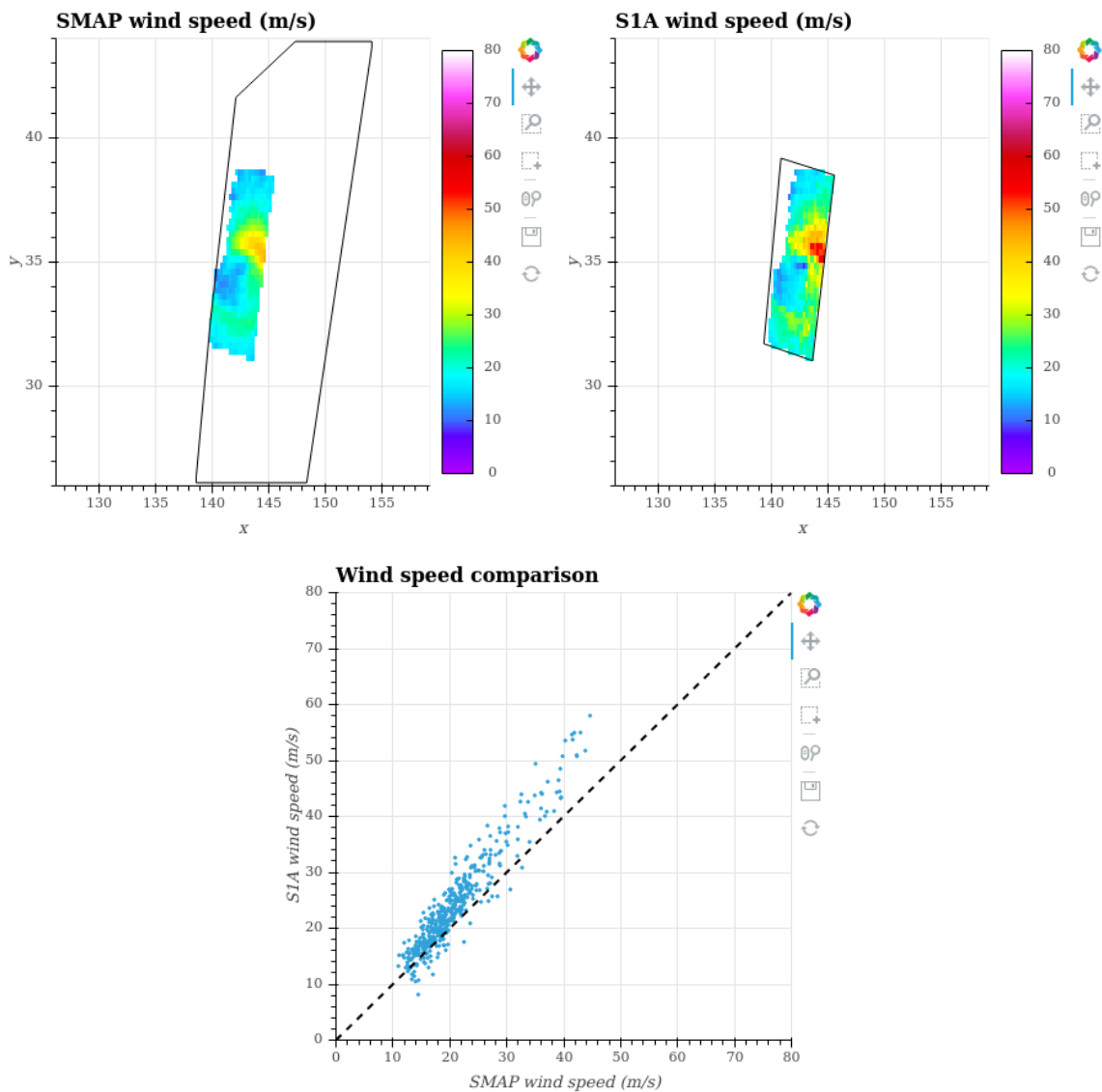
**Figure 34:** Graphics comparing co-located C-Band\_SAR and SMAP data. (Top left) C-Band\_SAR collocated portion with its bounding box. (Top right) SMAP collocated portion with its bounding box. (Other figures) Comparisons between the two acquisitions variables.

**0.3.13. GASTON- 27/08/2016 - C-Band\_SAR vs SMAP**

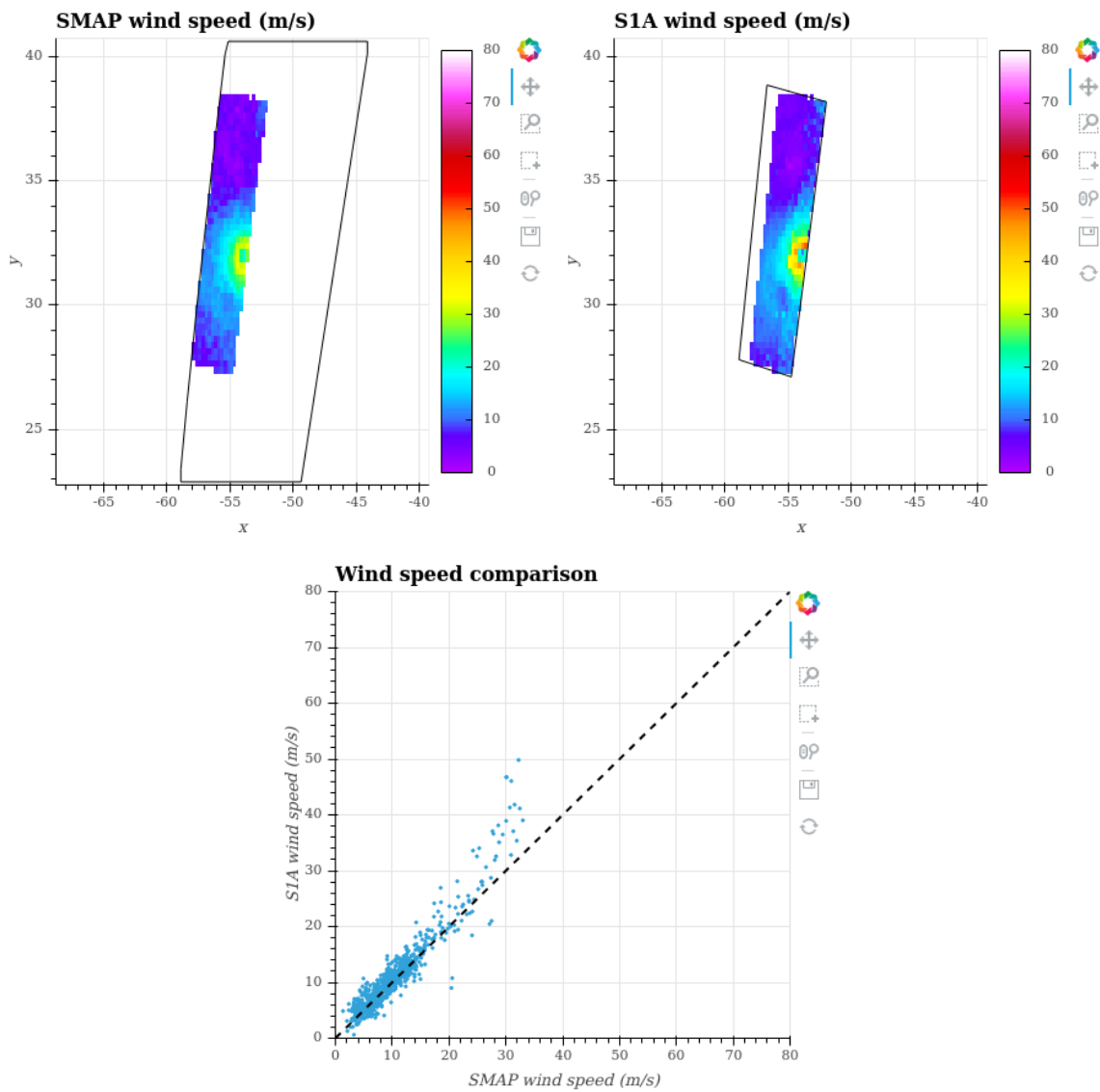
**Figure 35:** Graphics comparing co-located C-Band\_SAR and SMAP data. (Top left) C-Band\_SAR collocated portion with its bounding box. (Top right) SMAP collocated portion with its bounding box. (Other figures) Comparisons between the two acquisitions variables.

**0.3.14. LESTER- 29/08/2016 - C-Band\_SAR vs SMAP**

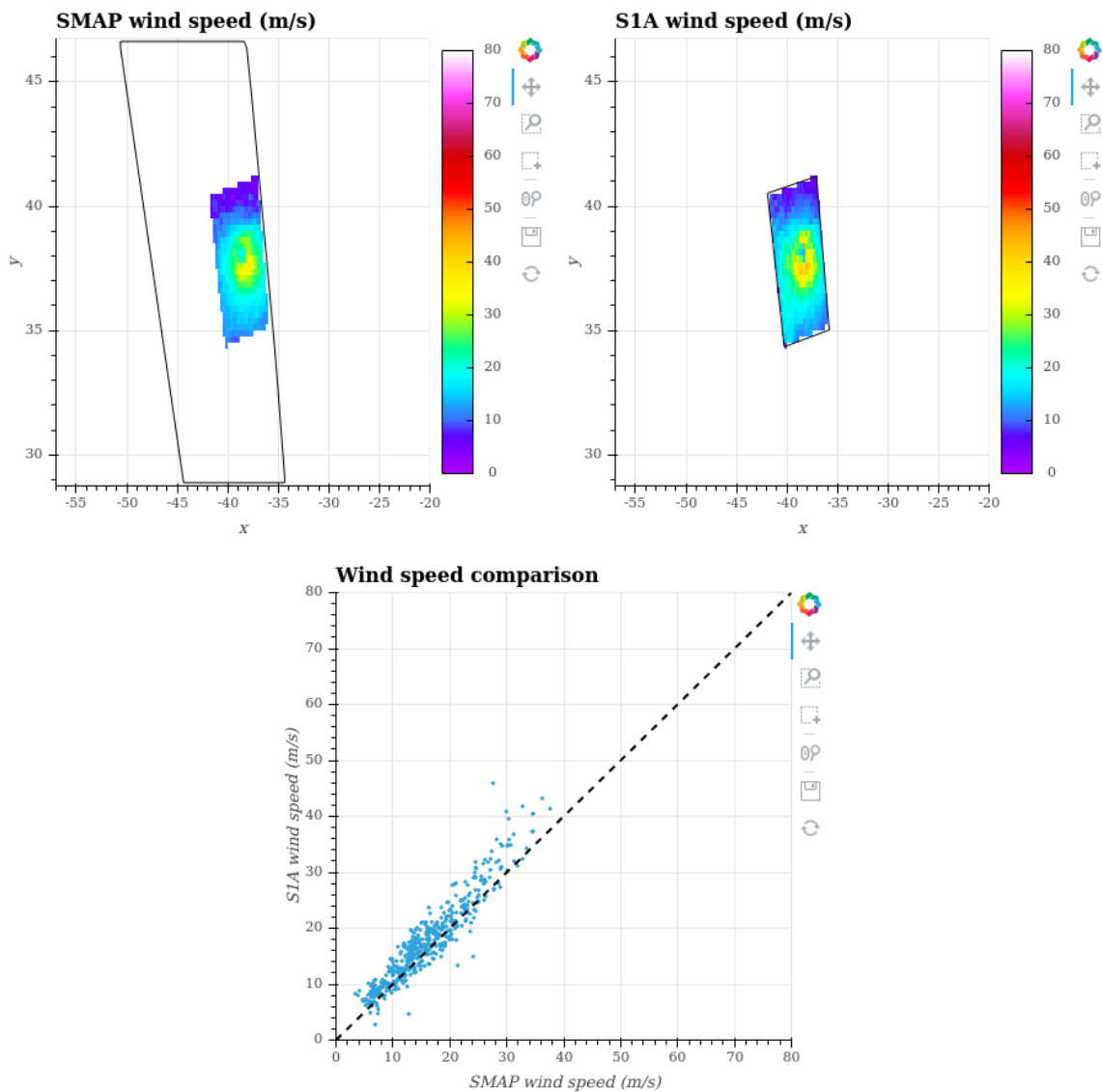
**Figure 36:** Graphics comparing co-located C-Band\_SAR and SMAP data. (Top left) C-Band\_SAR collocated portion with its bounding box. (Top right) SMAP collocated portion with its bounding box. (Other figures) Comparisons between the two acquisitions variables.

**0.3.15. LIONROCK- 29/08/2016 - C-Band\_SAR vs SMAP**

**Figure 37:** Graphics comparing co-located C-Band\_SAR and SMAP data. (Top left) C-Band\_SAR collocated portion with its bounding box. (Top right) SMAP collocated portion with its bounding box. (Other figures) Comparisons between the two acquisitions variables.

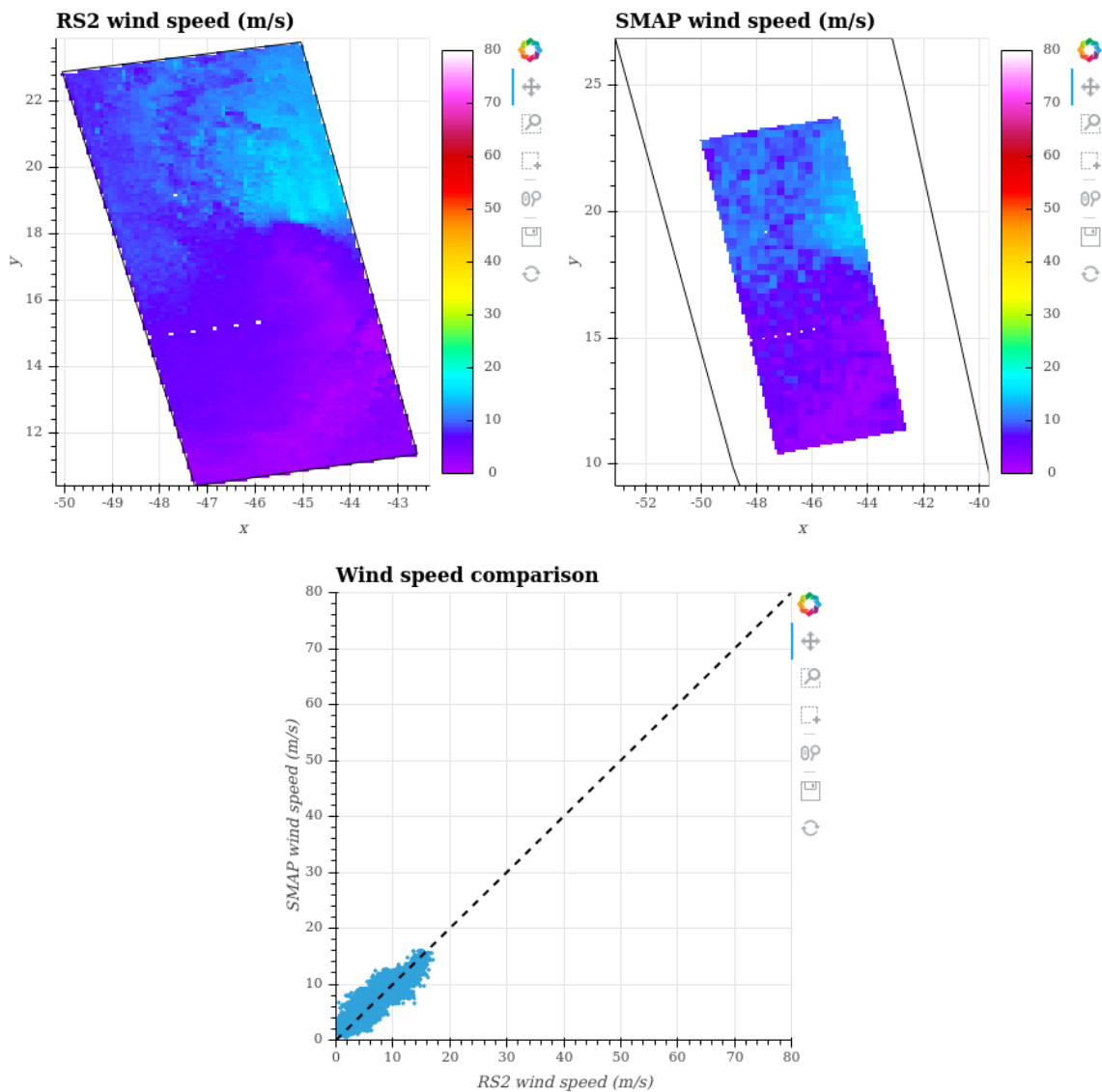
**0.3.16. GASTON- 30/08/2016 - C-Band\_SAR vs SMAP**

**Figure 38:** Graphics comparing co-located C-Band\_SAR and SMAP data. (Top left) C-Band\_SAR collocated portion with its bounding box. (Top right) SMAP collocated portion with its bounding box. (Other figures) Comparisons between the two acquisitions variables.

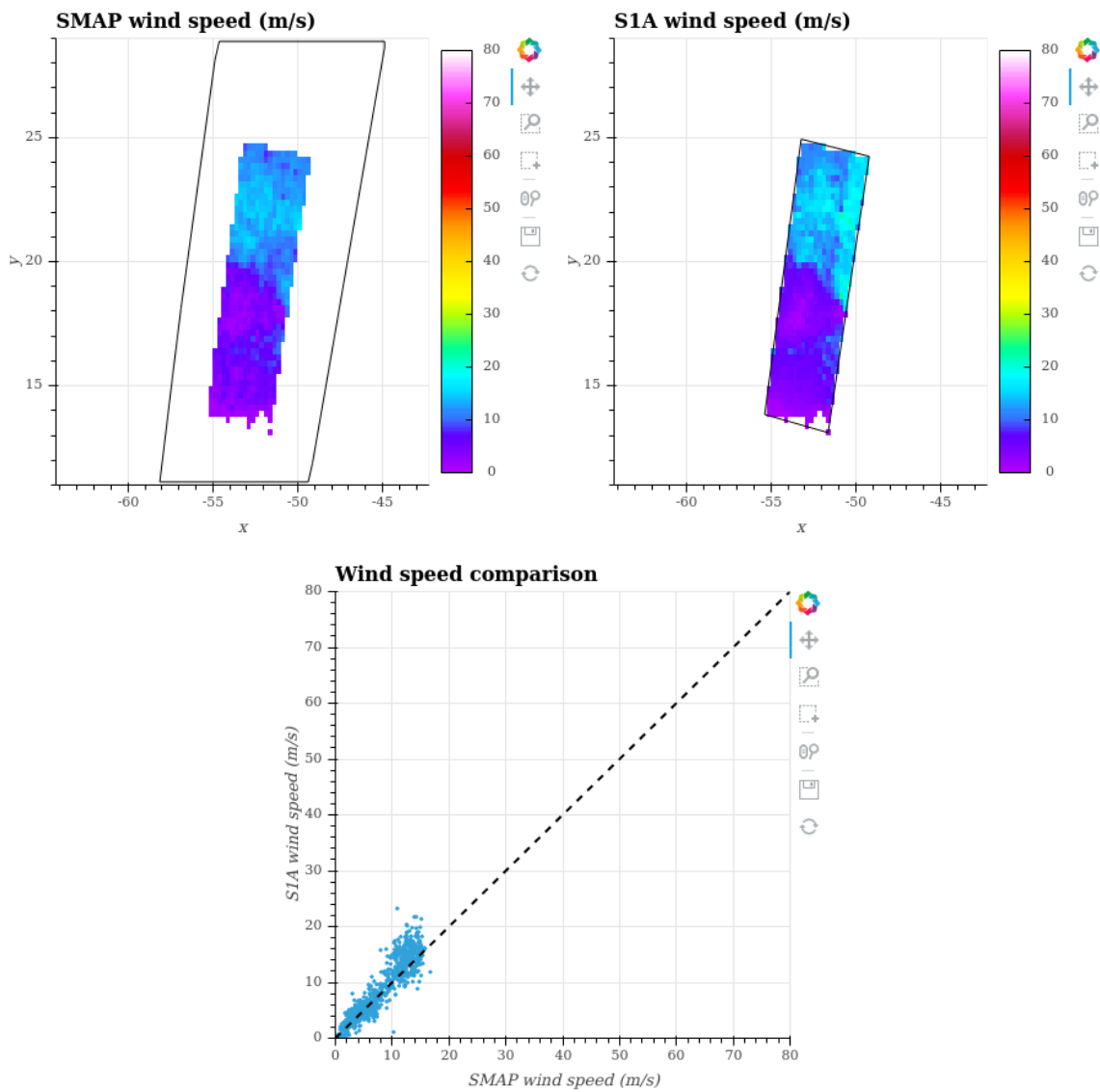
**0.3.17. GASTON- 01/09/2016 - C-Band\_SAR vs SMAP**

**Figure 39:** Graphics comparing co-located C-Band\_SAR and SMAP data. (Top left) C-Band\_SAR collocated portion with its bounding box. (Top right) SMAP collocated portion with its bounding box. (Other figures) Comparisons between the two acquisitions variables.

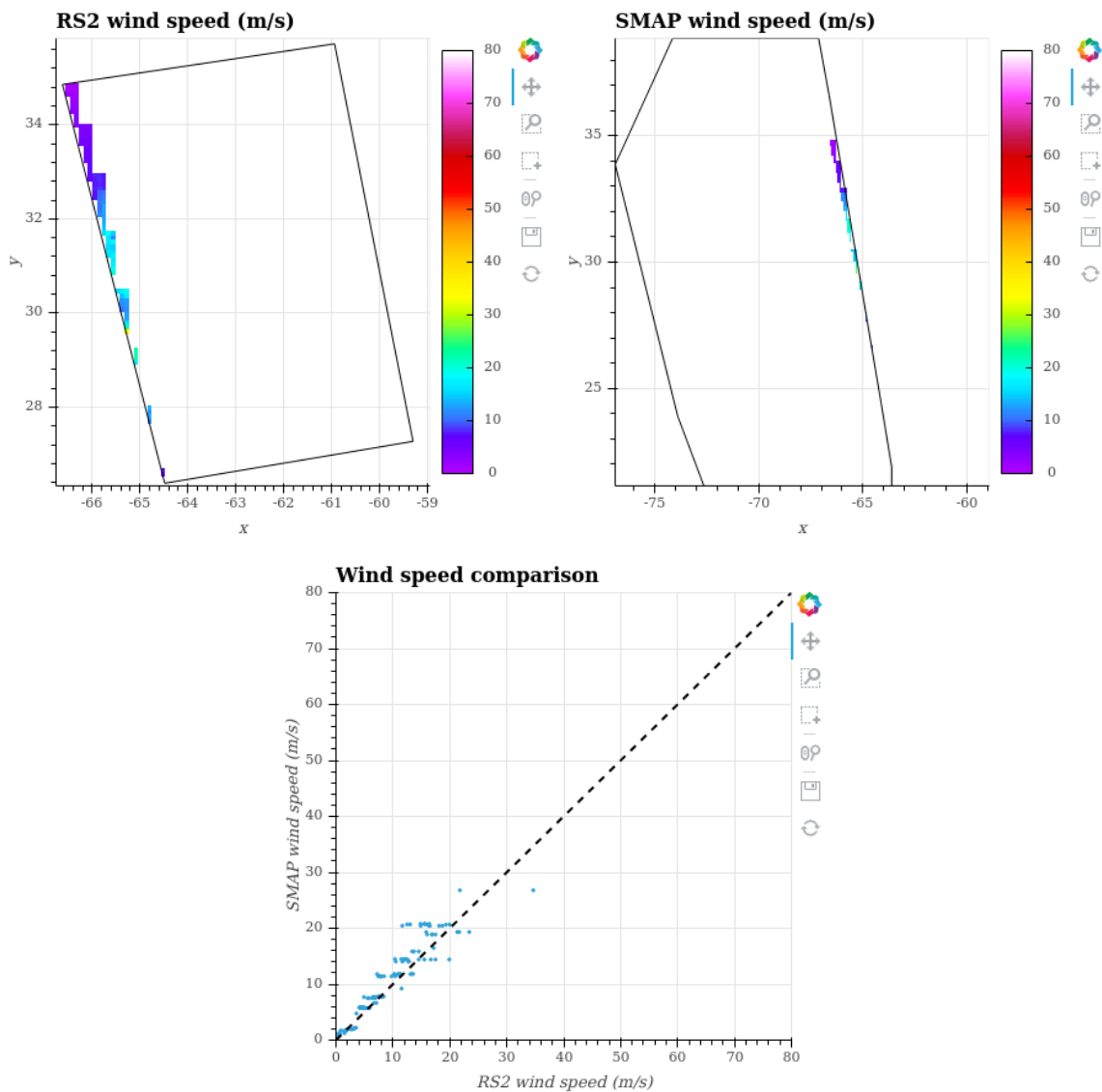


**0.3.18. KARL- 18/09/2016 - C-Band\_SAR vs SMAP**

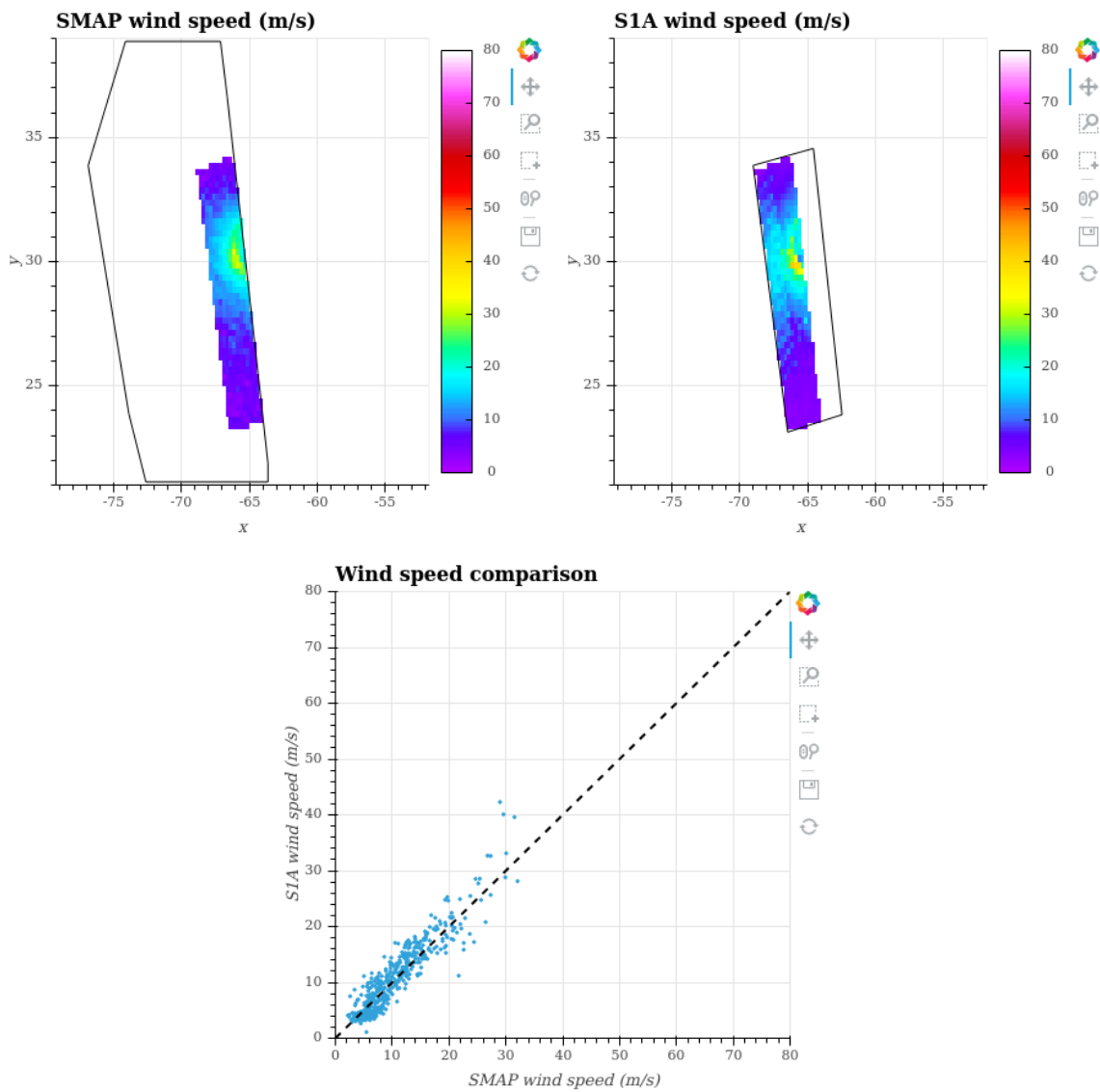
**Figure 40:** Graphics comparing co-located C-Band\_SAR and SMAP data. (Top left) C-Band\_SAR collocated portion with its bounding box. (Top right) SMAP collocated portion with its bounding box. (Other figures) Comparisons between the two acquisitions variables.

**0.3.19. KARL- 20/09/2016 - C-Band\_SAR vs SMAP**

**Figure 41:** Graphics comparing co-located C-Band\_SAR and SMAP data. (Top left) C-Band\_SAR collocated portion with its bounding box. (Top right) SMAP collocated portion with its bounding box. (Other figures) Comparisons between the two acquisitions variables.

**0.3.20. KARL- 23/09/2016 - C-Band\_SAR vs SMAP**

**Figure 42:** Graphics comparing co-located C-Band\_SAR and SMAP data. (Top left) C-Band\_SAR collocated portion with its bounding box. (Top right) SMAP collocated portion with its bounding box. (Other figures) Comparisons between the two acquisitions variables.

**0.3.21. KARL- 23/09/2016 - C-Band\_SAR vs SMAP**

**Figure 43:** Graphics comparing co-located C-Band\_SAR and SMAP data. (Top left) C-Band\_SAR collocated portion with its bounding box. (Top right) SMAP collocated portion with its bounding box. (Other figures) Comparisons between the two acquisitions variables.

0.3.22. KARL- 24/09/2016 - C-Band\_SAR vs SMAP

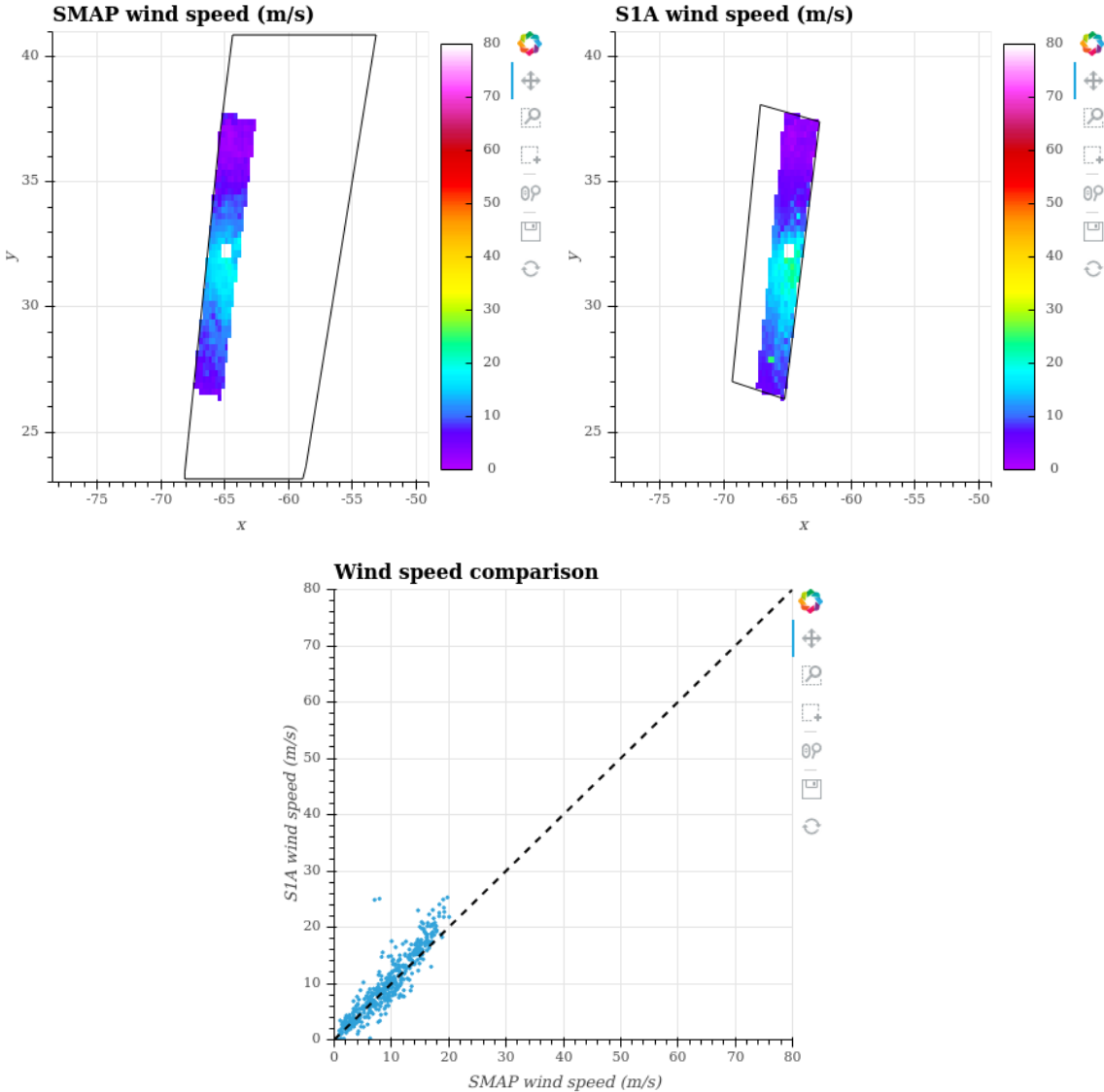
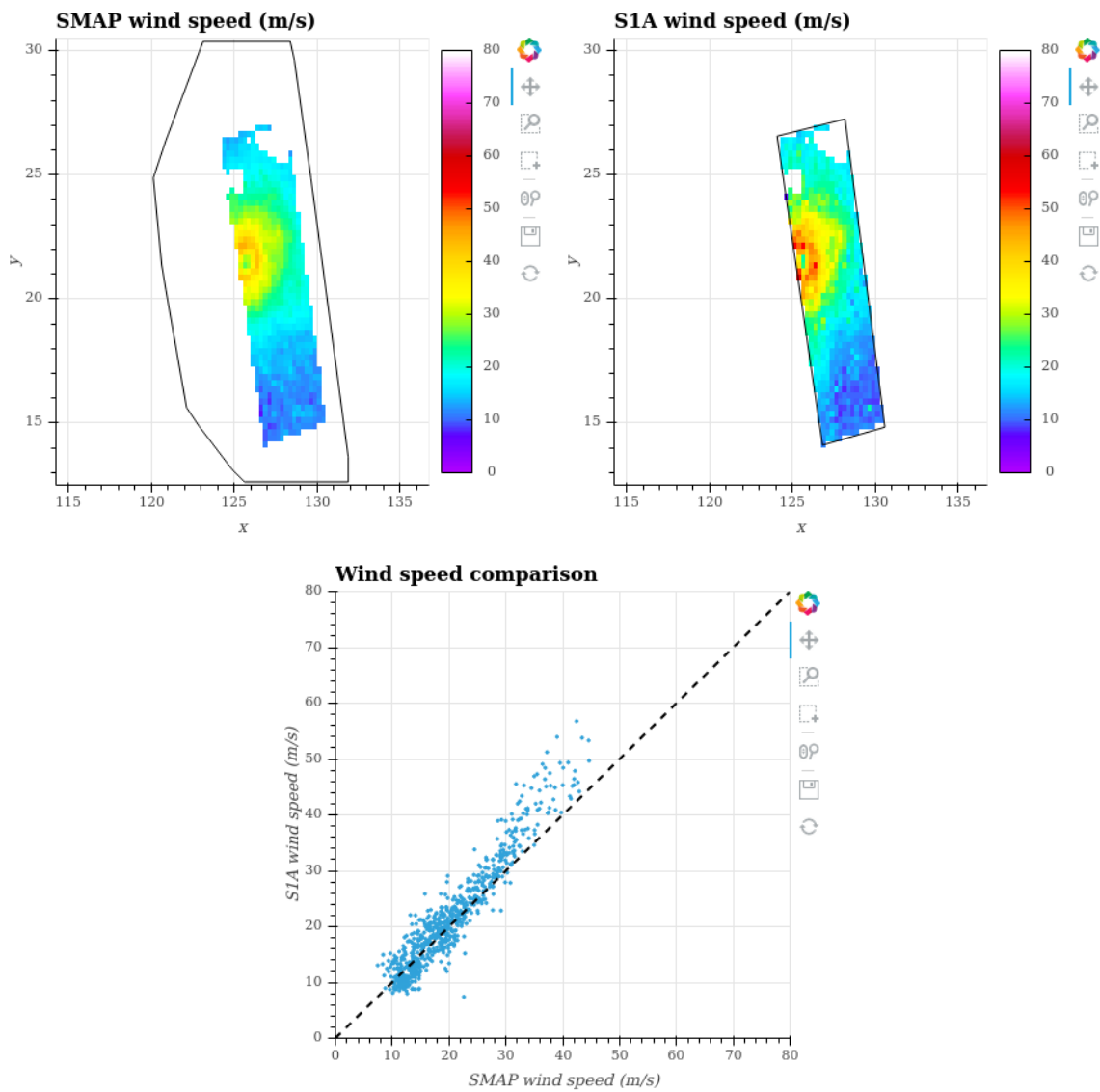
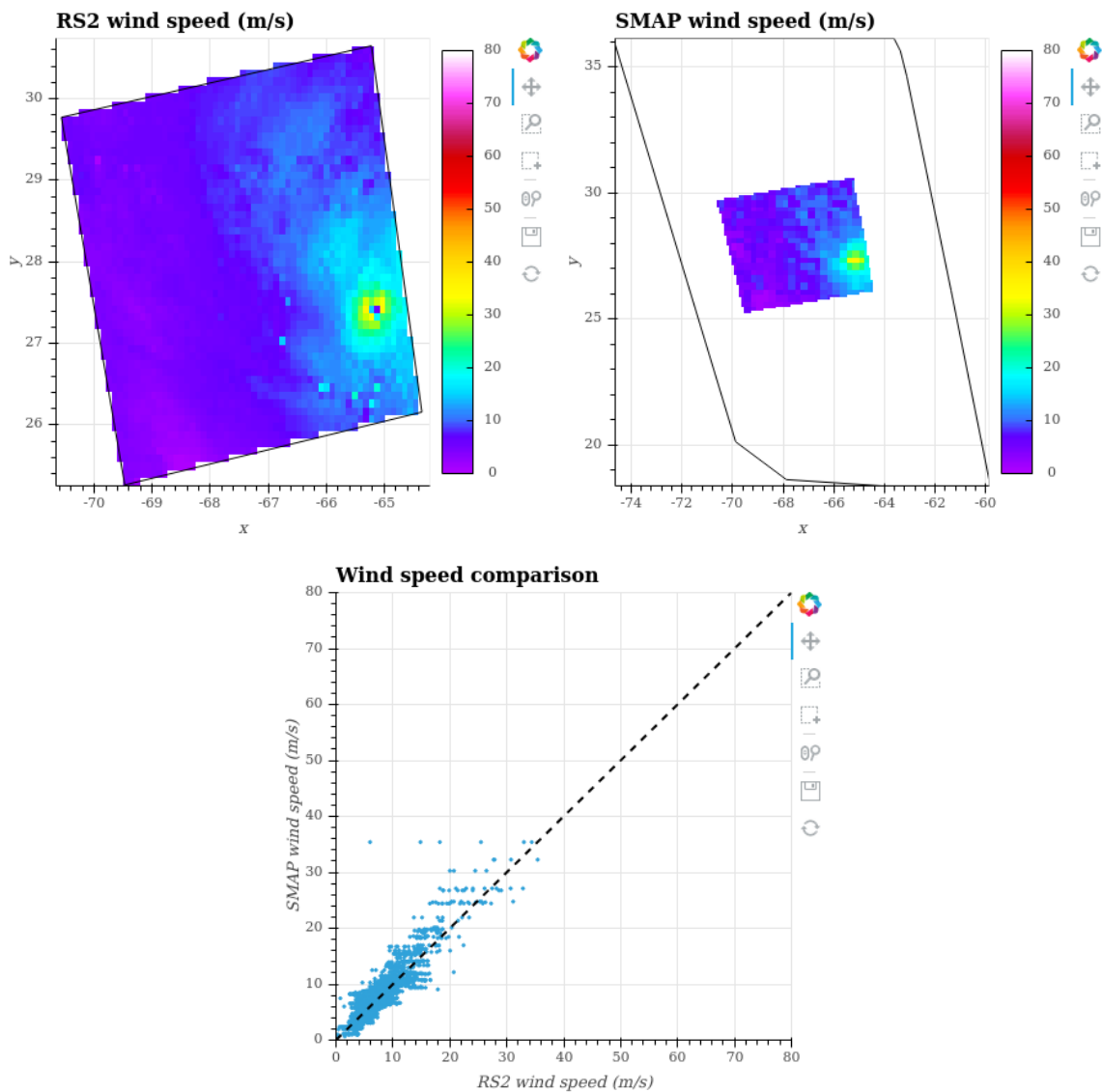


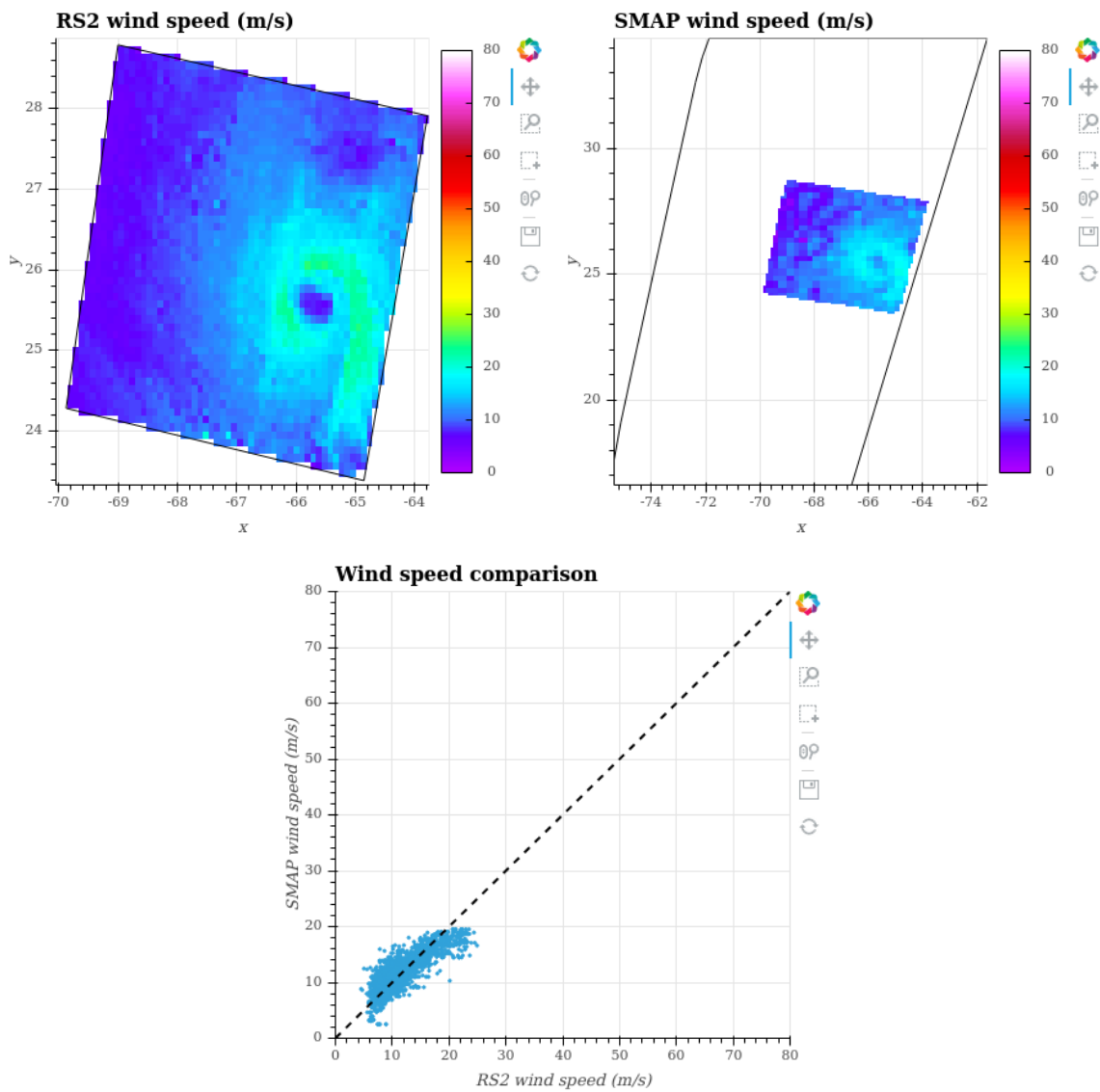
Figure 44: Graphics comparing co-located C-Band\_SAR and SMAP data. (Top left) C-Band\_SAR collocated portion with its bounding box. (Top right) SMAP collocated portion with its bounding box. (Other figures) Comparisons between the two acquisitions variables.

**0.3.23. MEGI- 26/09/2016 - C-Band\_SAR vs SMAP**

**Figure 45:** Graphics comparing co-located C-Band\_SAR and SMAP data. (Top left) C-Band\_SAR collocated portion with its bounding box. (Top right) SMAP collocated portion with its bounding box. (Other figures) Comparisons between the two acquisitions variables.

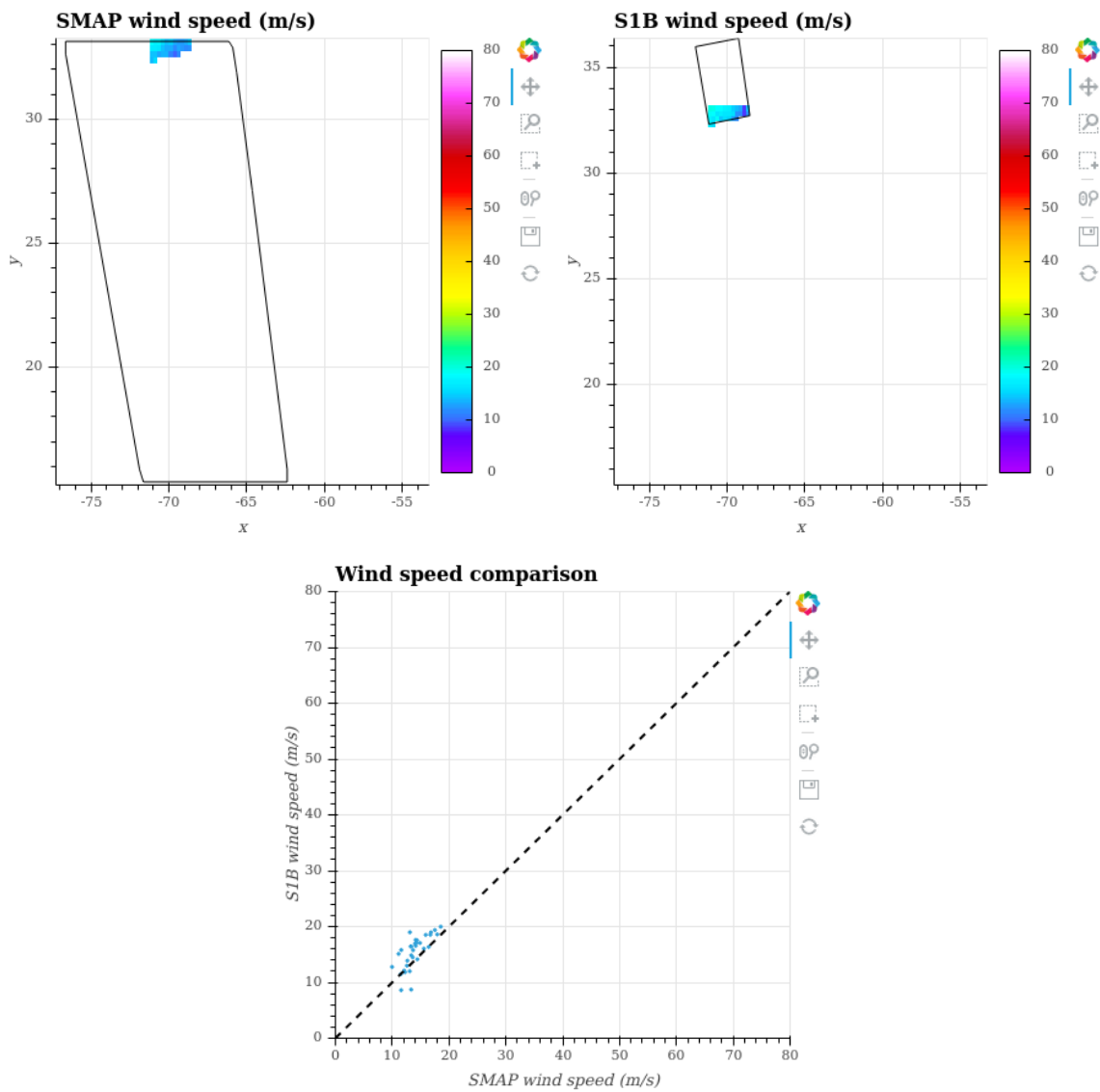
**0.3.24. NICOLE- 06/10/2016 - C-Band\_SAR vs SMAP**

**Figure 46:** Graphics comparing co-located C-Band\_SAR and SMAP data. (Top left) C-Band\_SAR collocated portion with its bounding box. (Top right) SMAP collocated portion with its bounding box. (Other figures) Comparisons between the two acquisitions variables.

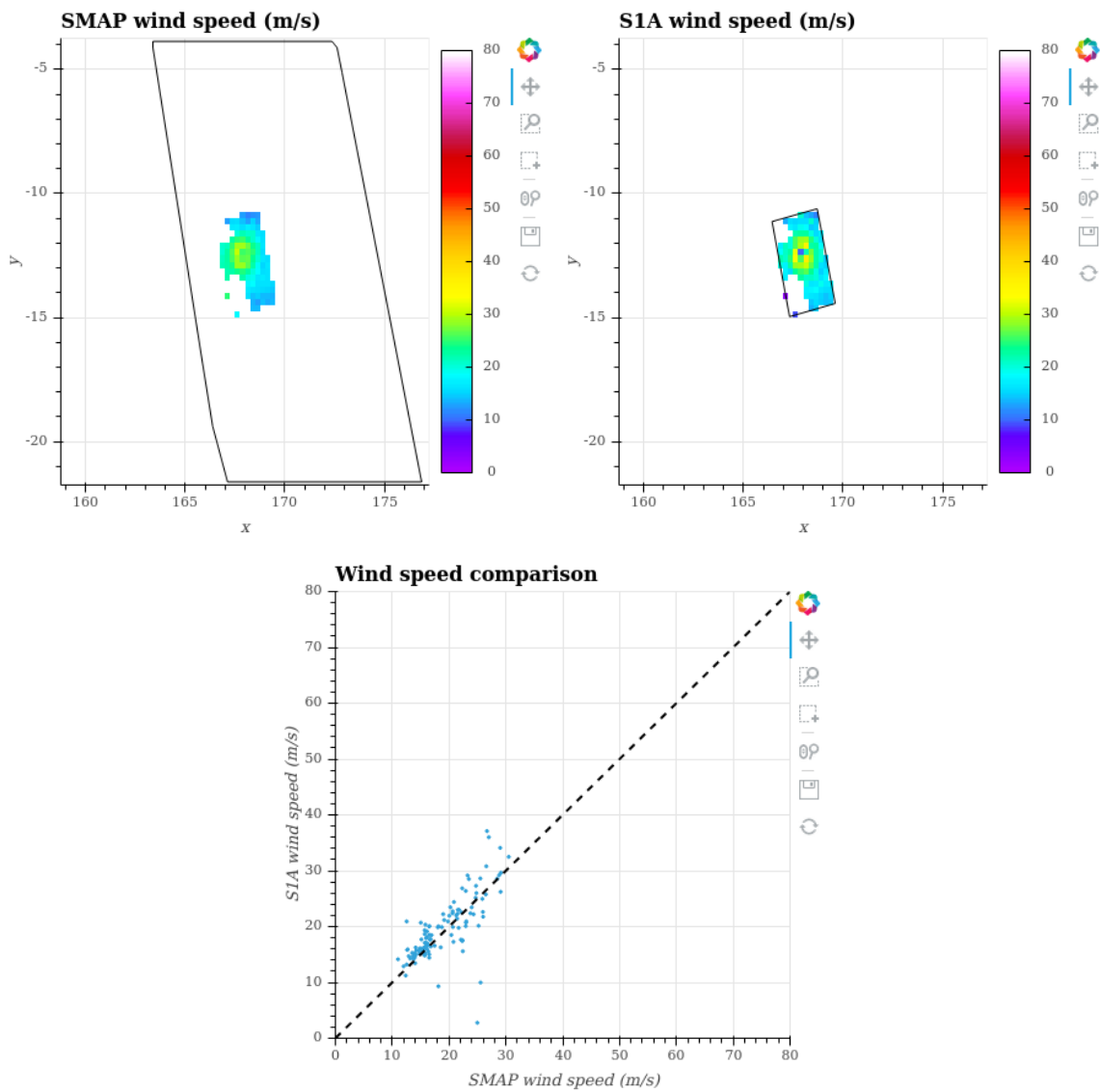
**0.3.25. NICOLE- 08/10/2016 - C-Band\_SAR vs SMAP**

**Figure 47:** Graphics comparing co-located C-Band\_SAR and SMAP data. (Top left) C-Band\_SAR collocated portion with its bounding box. (Top right) SMAP collocated portion with its bounding box. (Other figures) Comparisons between the two acquisitions variables.

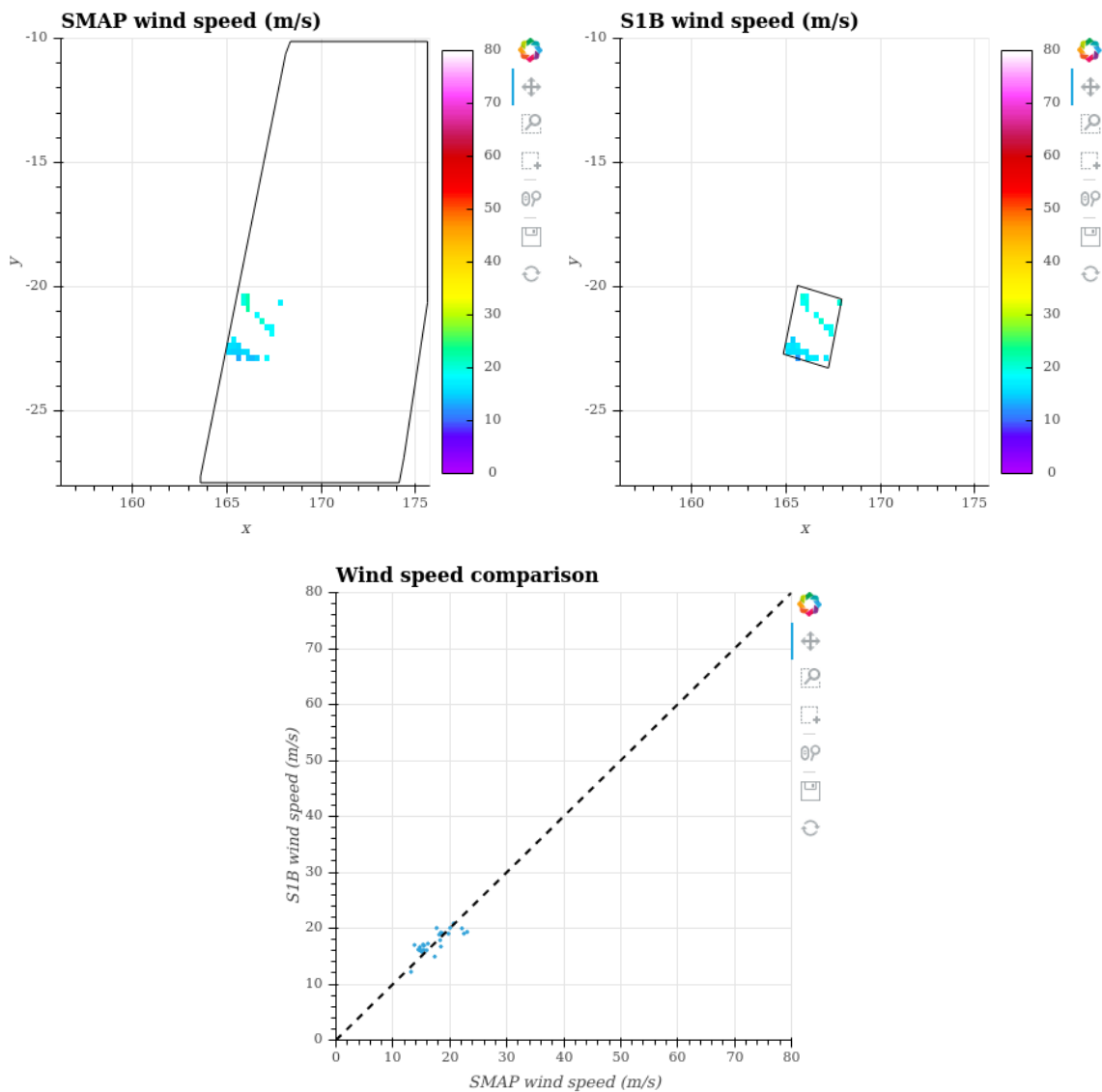


**0.3.26. MATTHEW- 09/10/2016 - C-Band\_SAR vs SMAP**

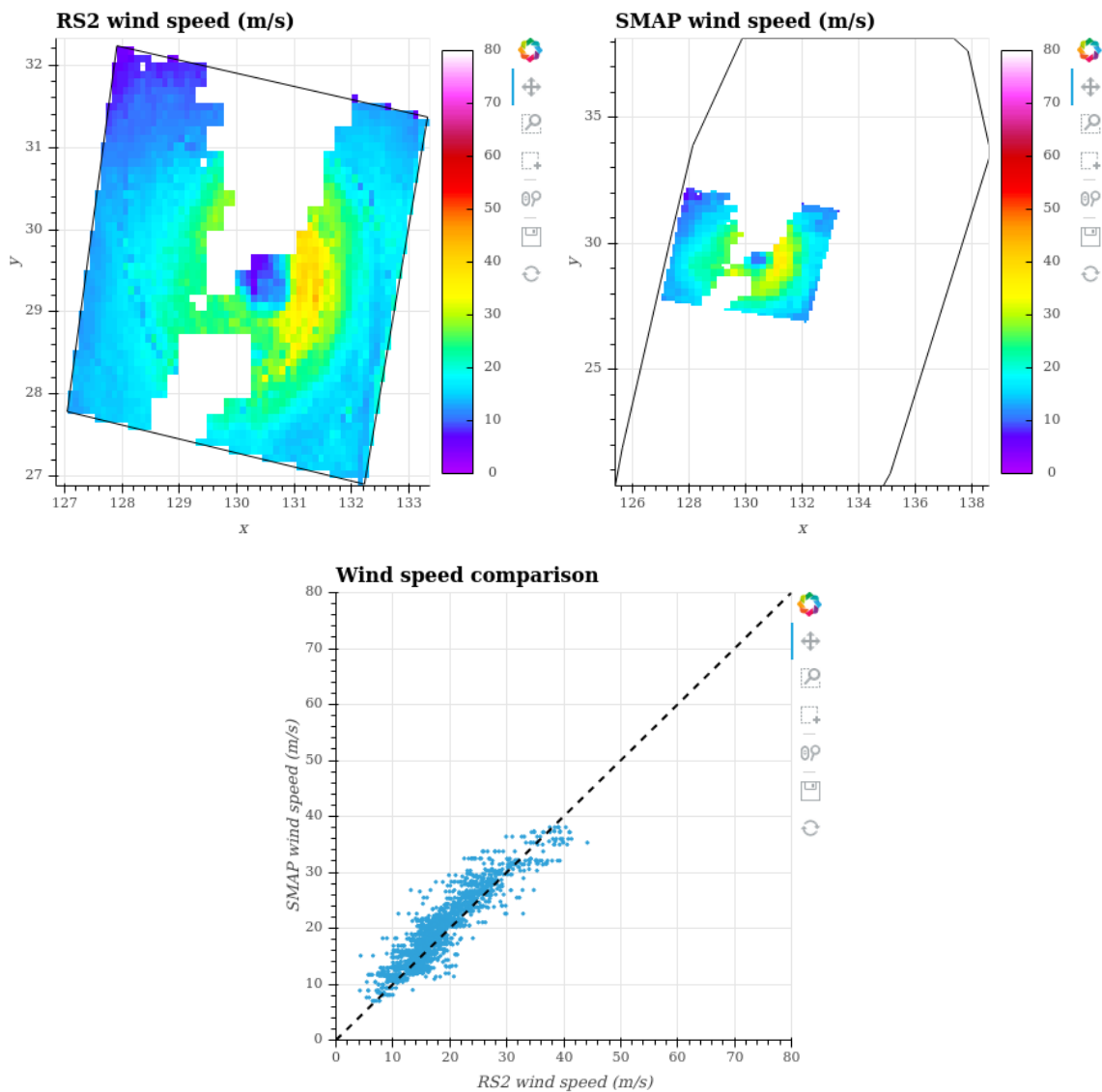
**Figure 48:** Graphics comparing co-located C-Band\_SAR and SMAP data. (Top left) C-Band\_SAR collocated portion with its bounding box. (Top right) SMAP collocated portion with its bounding box. (Other figures) Comparisons between the two acquisitions variables.

**0.3.27. DONNA- 04/05/2017 - C-Band\_SAR vs SMAP**

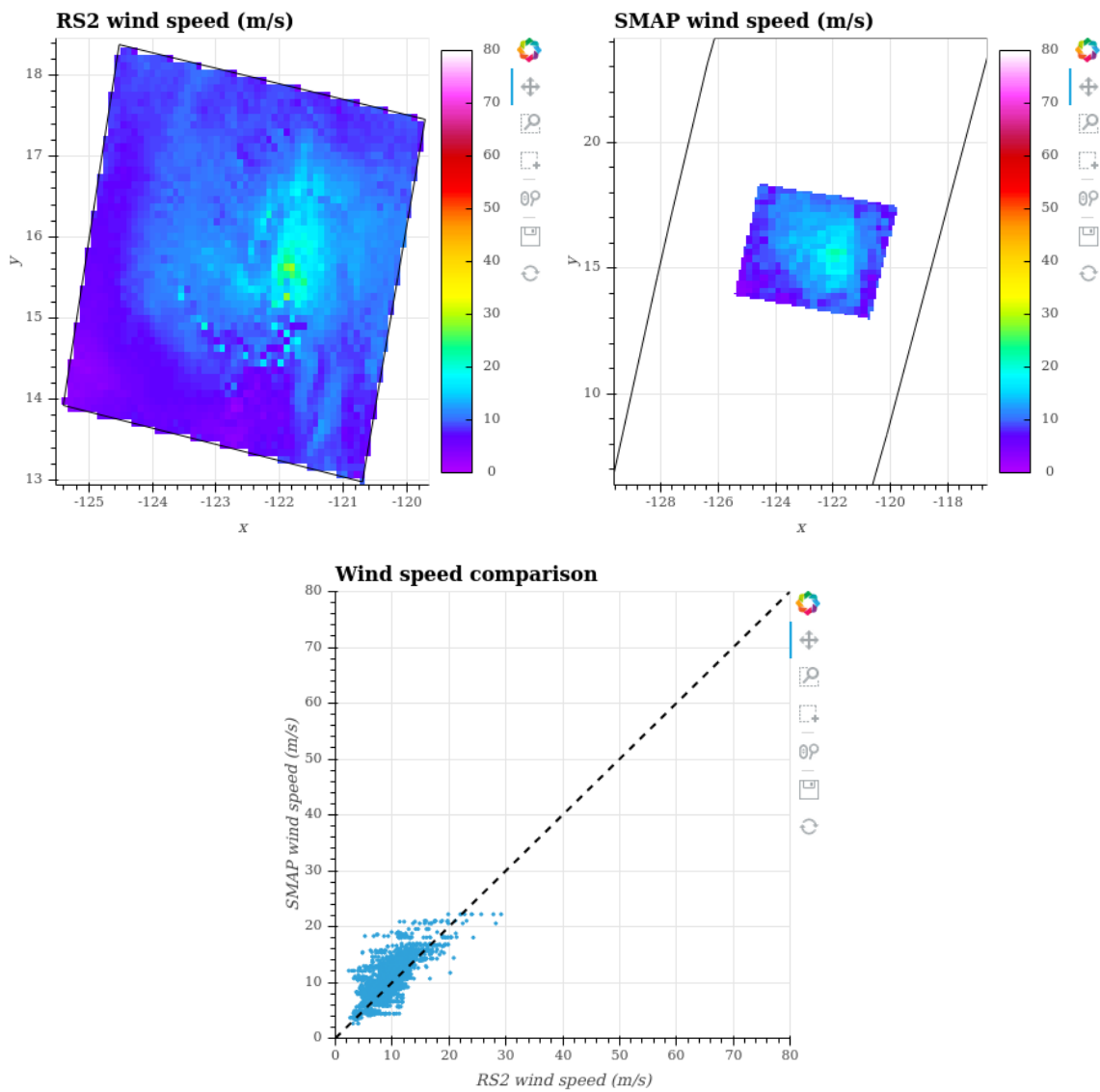
**Figure 49:** Graphics comparing co-located C-Band\_SAR and SMAP data. (Top left) C-Band\_SAR collocated portion with its bounding box. (Top right) SMAP collocated portion with its bounding box. (Other figures) Comparisons between the two acquisitions variables.

**0.3.28. DONNA- 08/05/2017 - C-Band\_SAR vs SMAP**

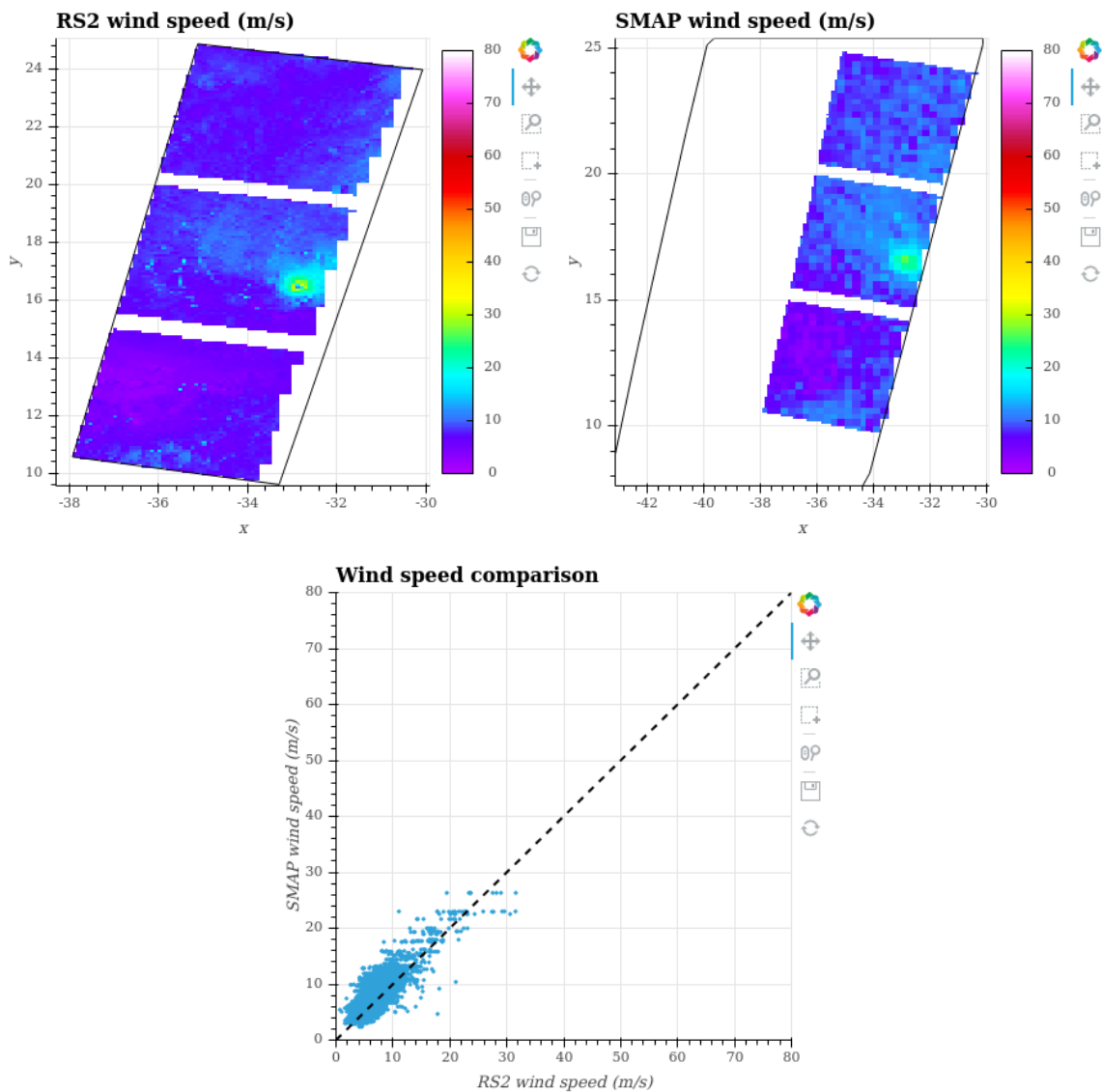
**Figure 50:** Graphics comparing co-located C-Band\_SAR and SMAP data. (Top left) C-Band\_SAR collocated portion with its bounding box. (Top right) SMAP collocated portion with its bounding box. (Other figures) Comparisons between the two acquisitions variables.

**0.3.29. NORU- 04/08/2017 - C-Band\_SAR vs SMAP**

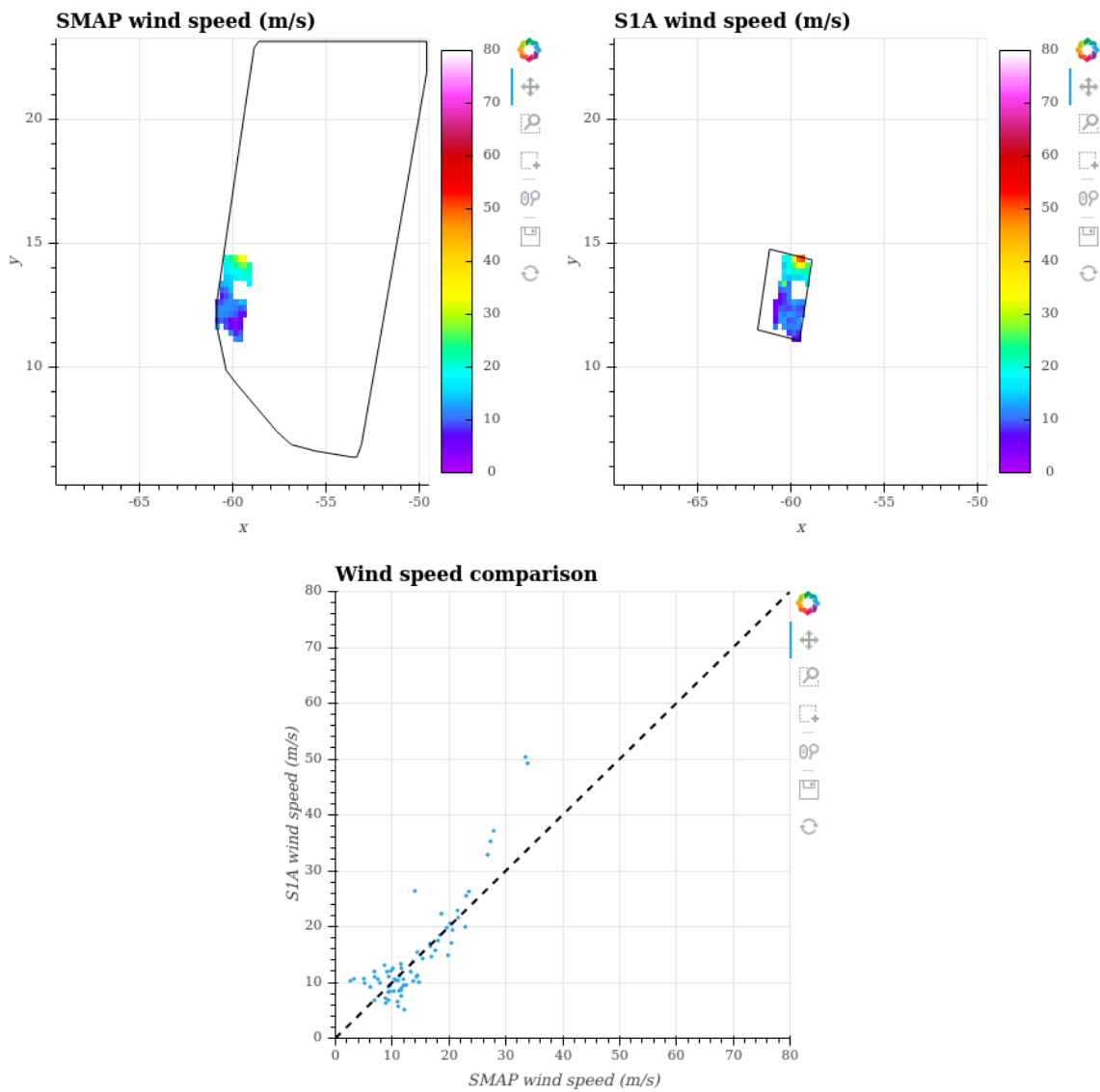
**Figure 51:** Graphics comparing co-located C-Band\_SAR and SMAP data. (Top left) C-Band\_SAR collocated portion with its bounding box. (Top right) SMAP collocated portion with its bounding box. (Other figures) Comparisons between the two acquisitions variables.

**0.3.30. KENNETH- 19/08/2017 - C-Band\_SAR vs SMAP**

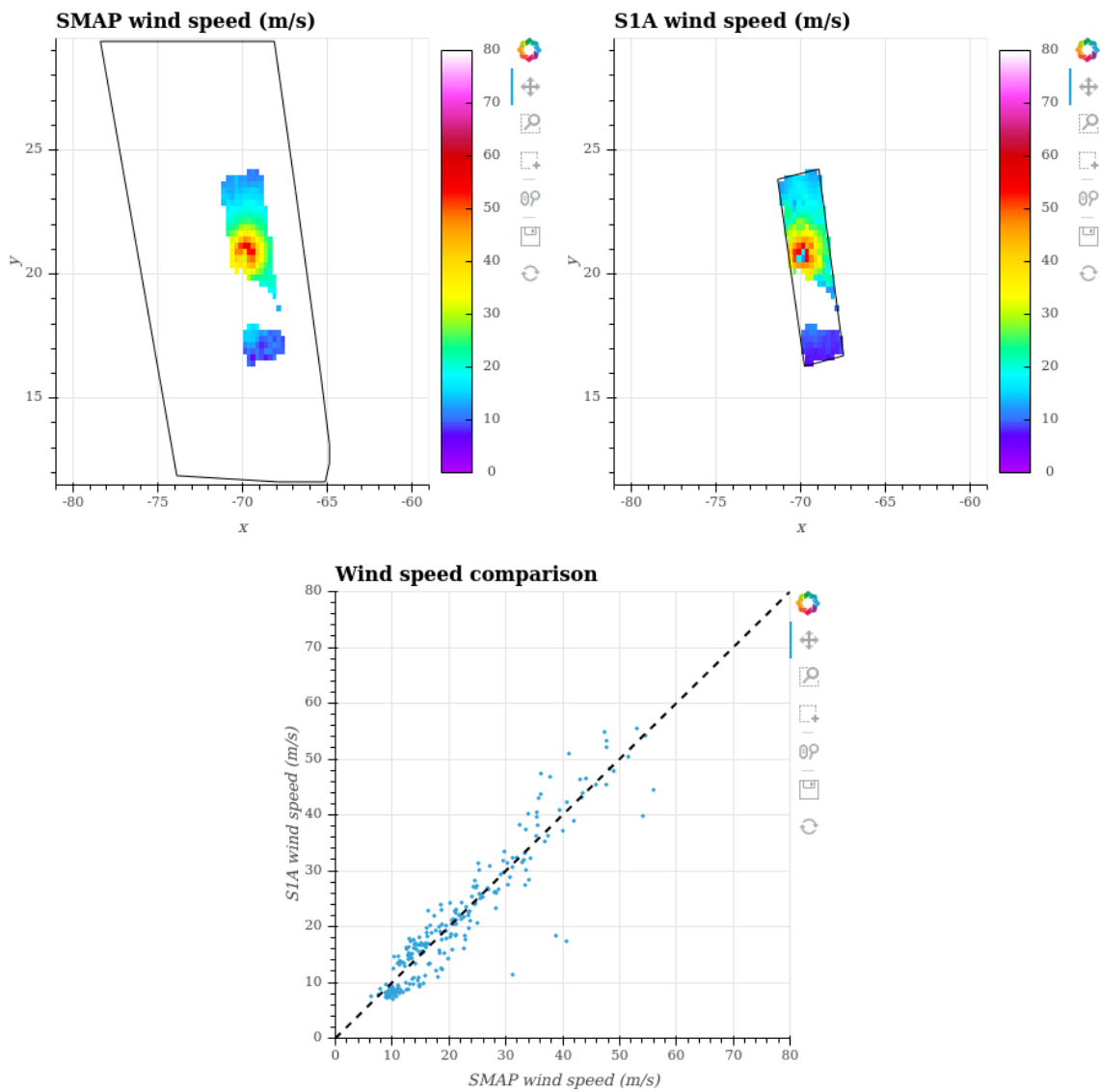
**Figure 52:** Graphics comparing co-located C-Band\_SAR and SMAP data. (Top left) C-Band\_SAR collocated portion with its bounding box. (Top right) SMAP collocated portion with its bounding box. (Other figures) Comparisons between the two acquisitions variables.

**0.3.31. IRMA- 31/08/2017 - C-Band\_SAR vs SMAP**

**Figure 53:** Graphics comparing co-located C-Band\_SAR and SMAP data. (Top left) C-Band\_SAR collocated portion with its bounding box. (Top right) SMAP collocated portion with its bounding box. (Other figures) Comparisons between the two acquisitions variables.

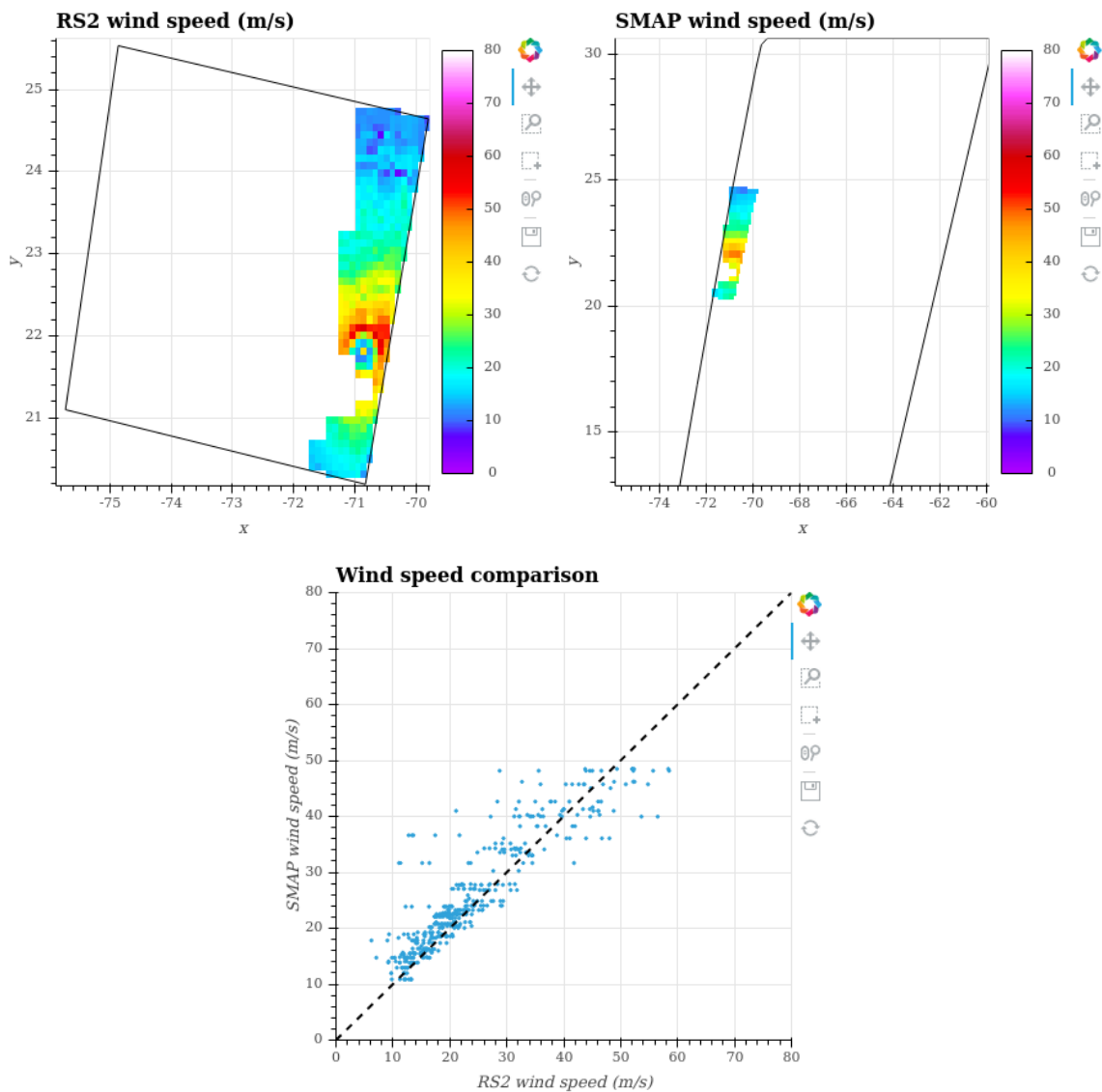
**0.3.32. MARIA- 18/09/2017 - C-Band\_SAR vs SMAP**

**Figure 54:** Graphics comparing co-located C-Band\_SAR and SMAP data. (Top left) C-Band\_SAR collocated portion with its bounding box. (Top right) SMAP collocated portion with its bounding box. (Other figures) Comparisons between the two acquisitions variables.

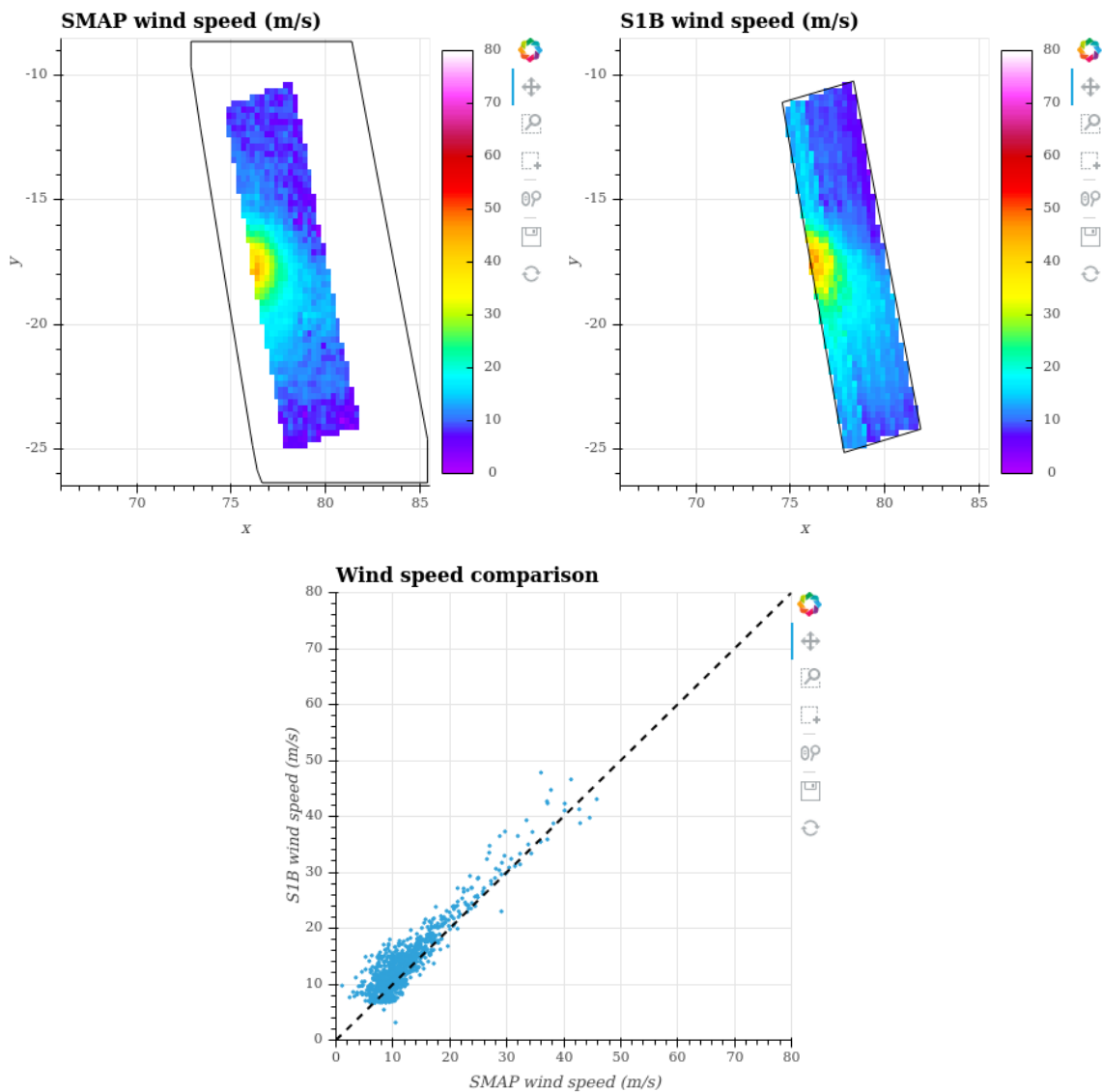
**0.3.33. MARIA- 21/09/2017 - C-Band\_SAR vs SMAP**

**Figure 55:** Graphics comparing co-located C-Band\_SAR and SMAP data. (Top left) C-Band\_SAR collocated portion with its bounding box. (Top right) SMAP collocated portion with its bounding box. (Other figures) Comparisons between the two acquisitions variables.

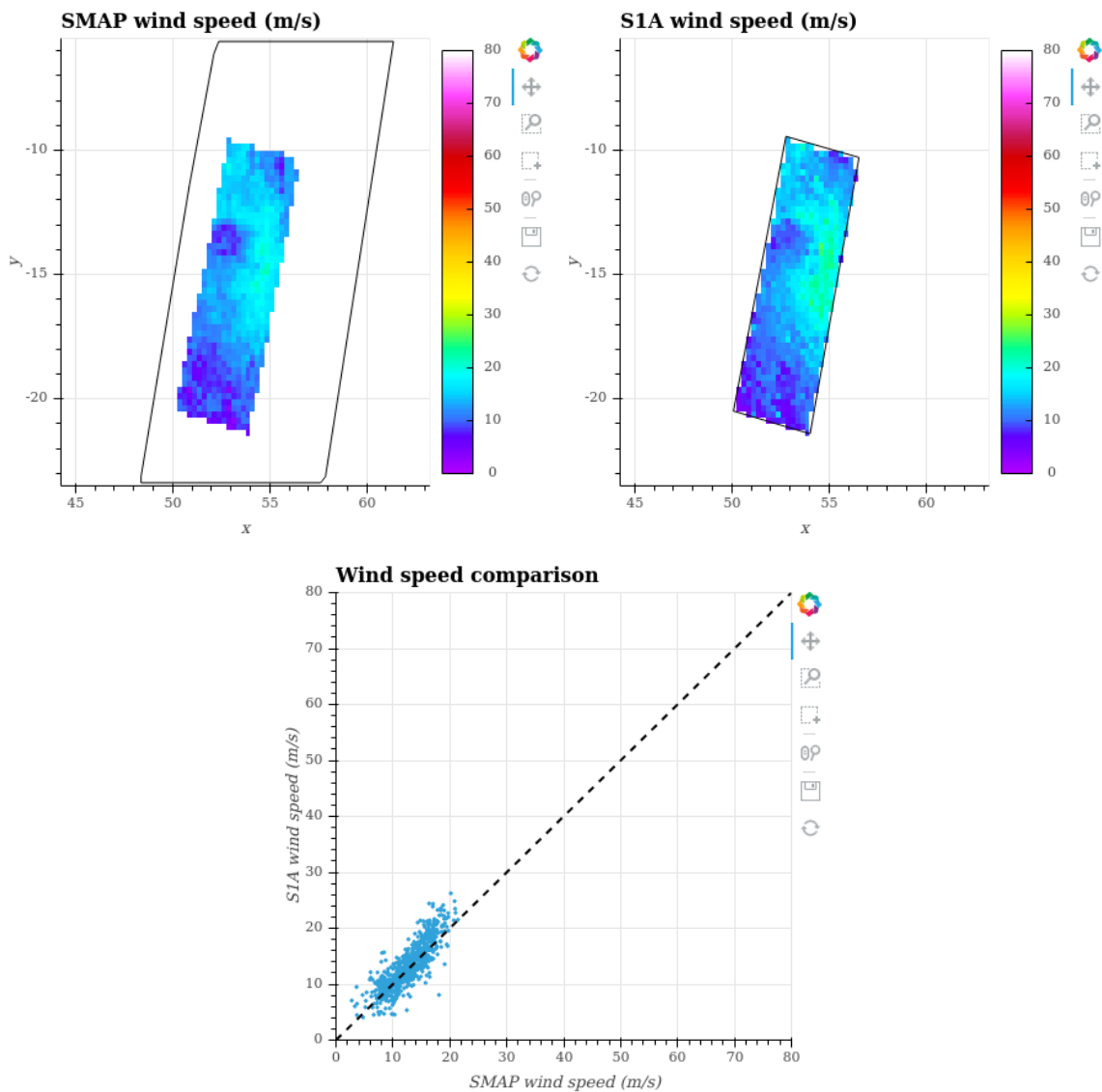


**0.3.34. MARIA- 22/09/2017 - C-Band\_SAR vs SMAP**

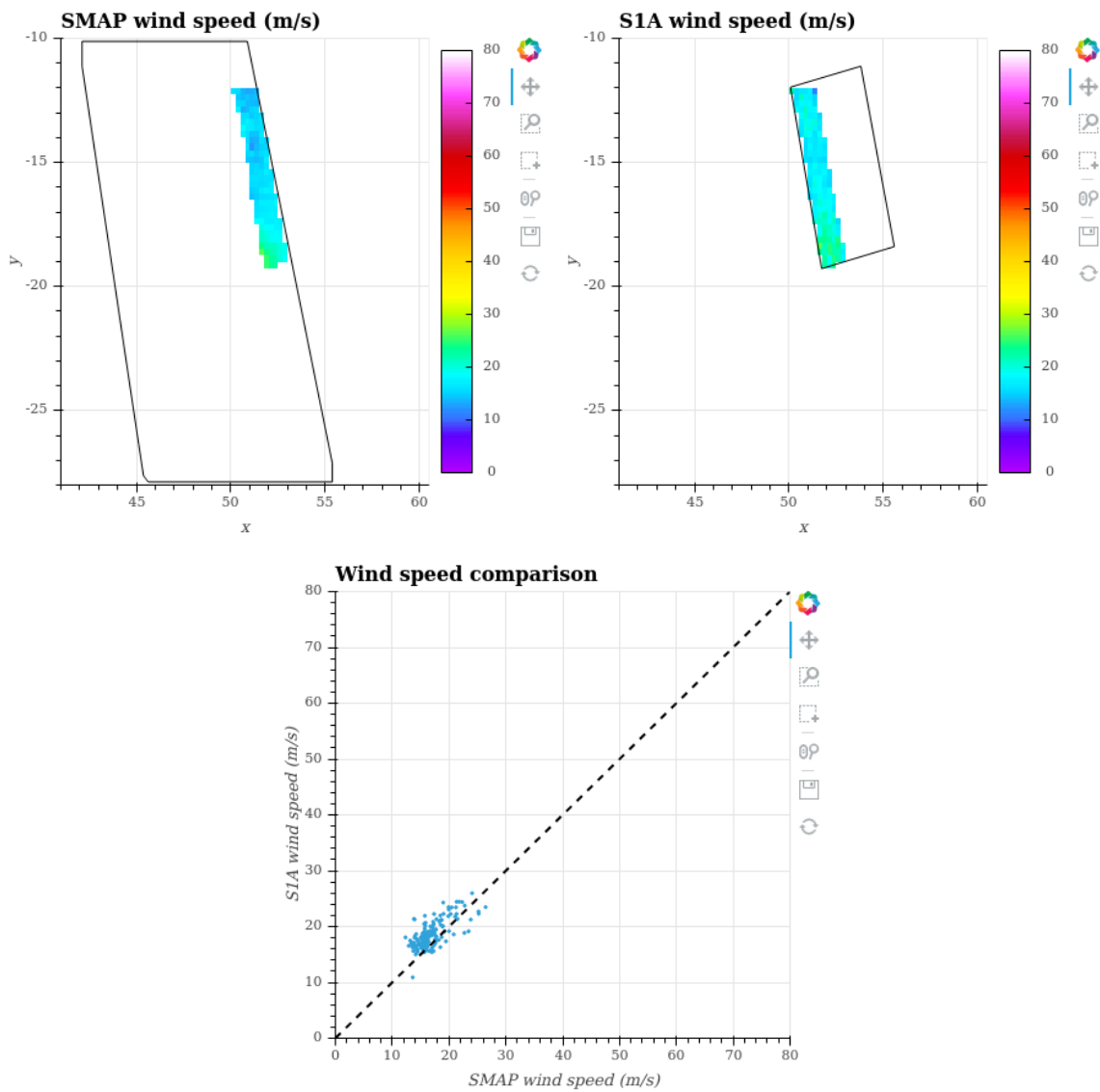
**Figure 56:** Graphics comparing co-located C-Band\_SAR and SMAP data. (Top left) C-Band\_SAR collocated portion with its bounding box. (Top right) SMAP collocated portion with its bounding box. (Other figures) Comparisons between the two acquisitions variables.

**0.3.35. CEBILE- 02/02/2018 - C-Band\_SAR vs SMAP**

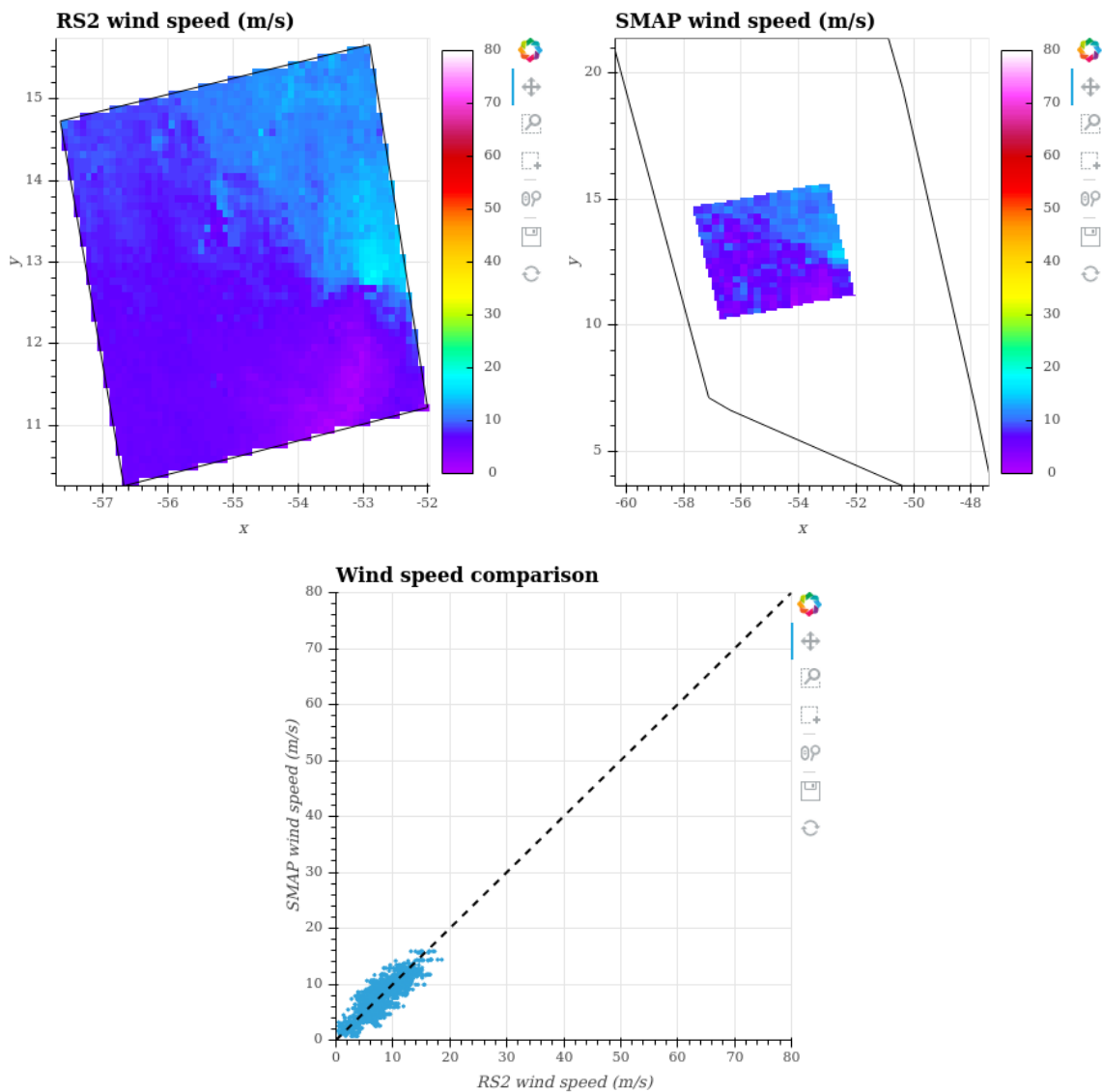
**Figure 57:** Graphics comparing co-located C-Band\_SAR and SMAP data. (Top left) C-Band\_SAR collocated portion with its bounding box. (Top right) SMAP collocated portion with its bounding box. (Other figures) Comparisons between the two acquisitions variables.

**0.3.36. DUMAZILE- 03/03/2018 - C-Band\_SAR vs SMAP**

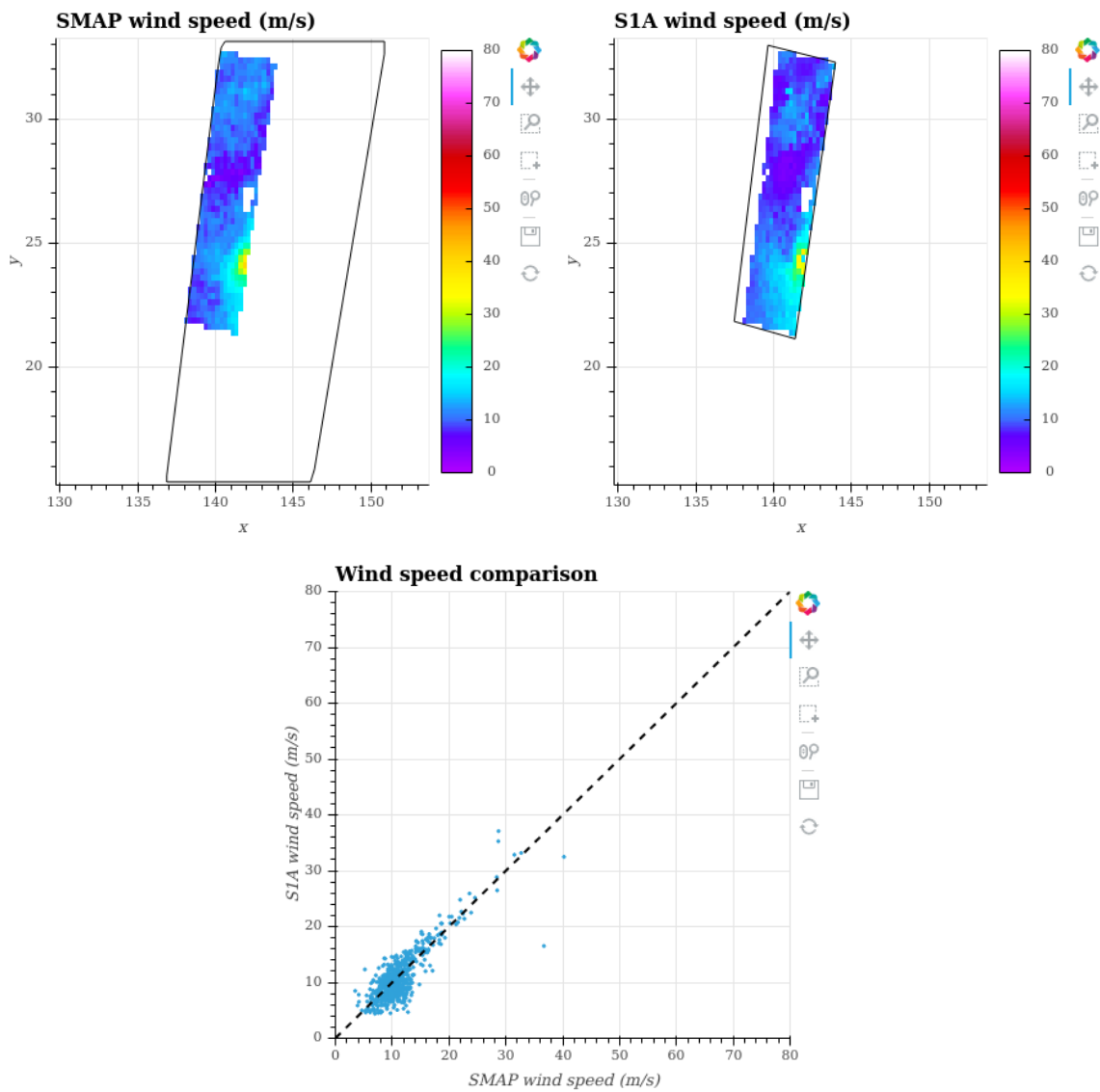
**Figure 58:** Graphics comparing co-located C-Band\_SAR and SMAP data. (Top left) C-Band\_SAR collocated portion with its bounding box. (Top right) SMAP collocated portion with its bounding box. (Other figures) Comparisons between the two acquisitions variables.

**0.3.37. DUMAZILE- 04/03/2018 - C-Band\_SAR vs SMAP**

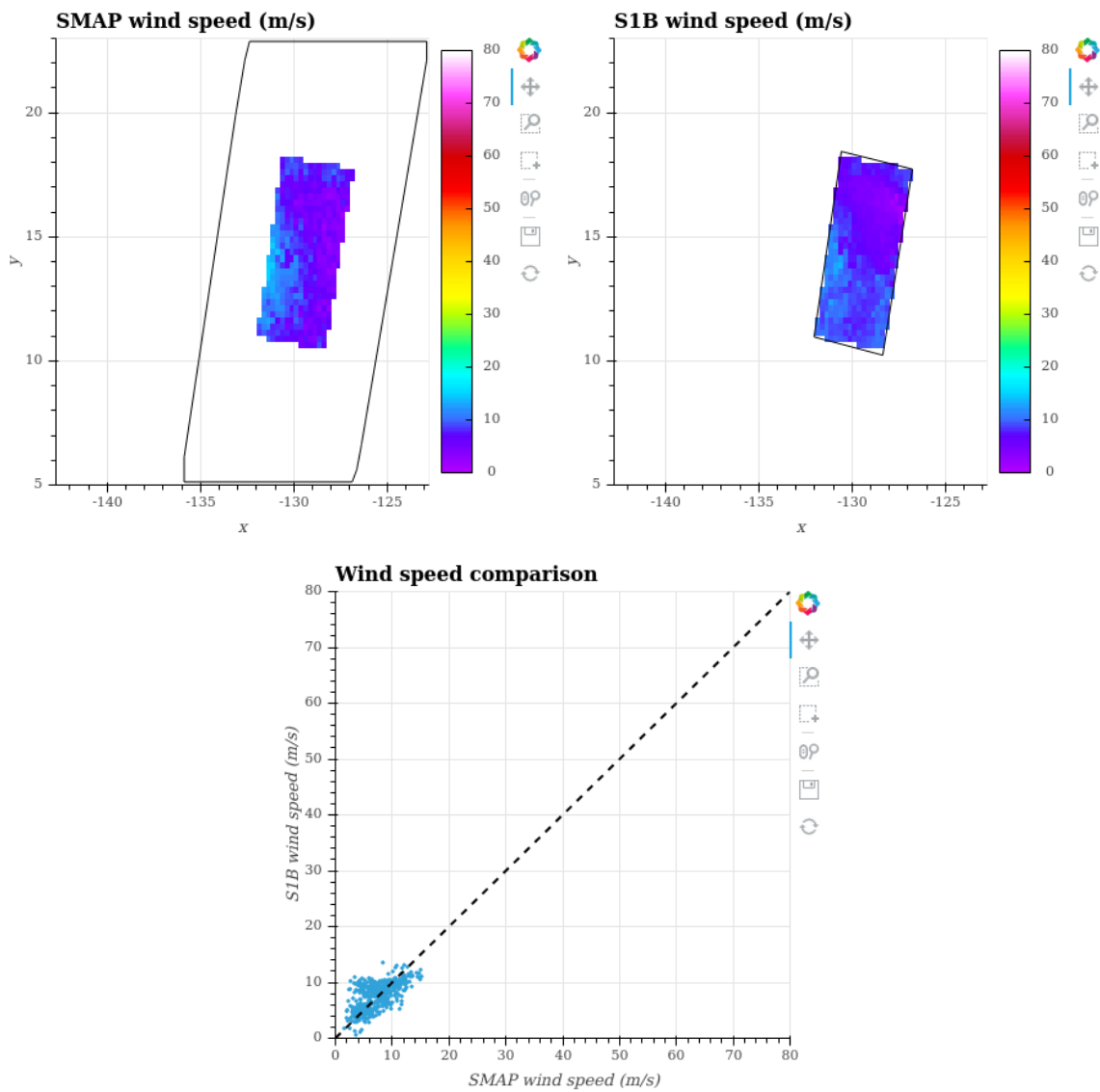
**Figure 59:** Graphics comparing co-located C-Band\_SAR and SMAP data. (Top left) C-Band\_SAR collocated portion with its bounding box. (Top right) SMAP collocated portion with its bounding box. (Other figures) Comparisons between the two acquisitions variables.

**0.3.38. BERYL- 07/07/2018 - C-Band\_SAR vs SMAP**

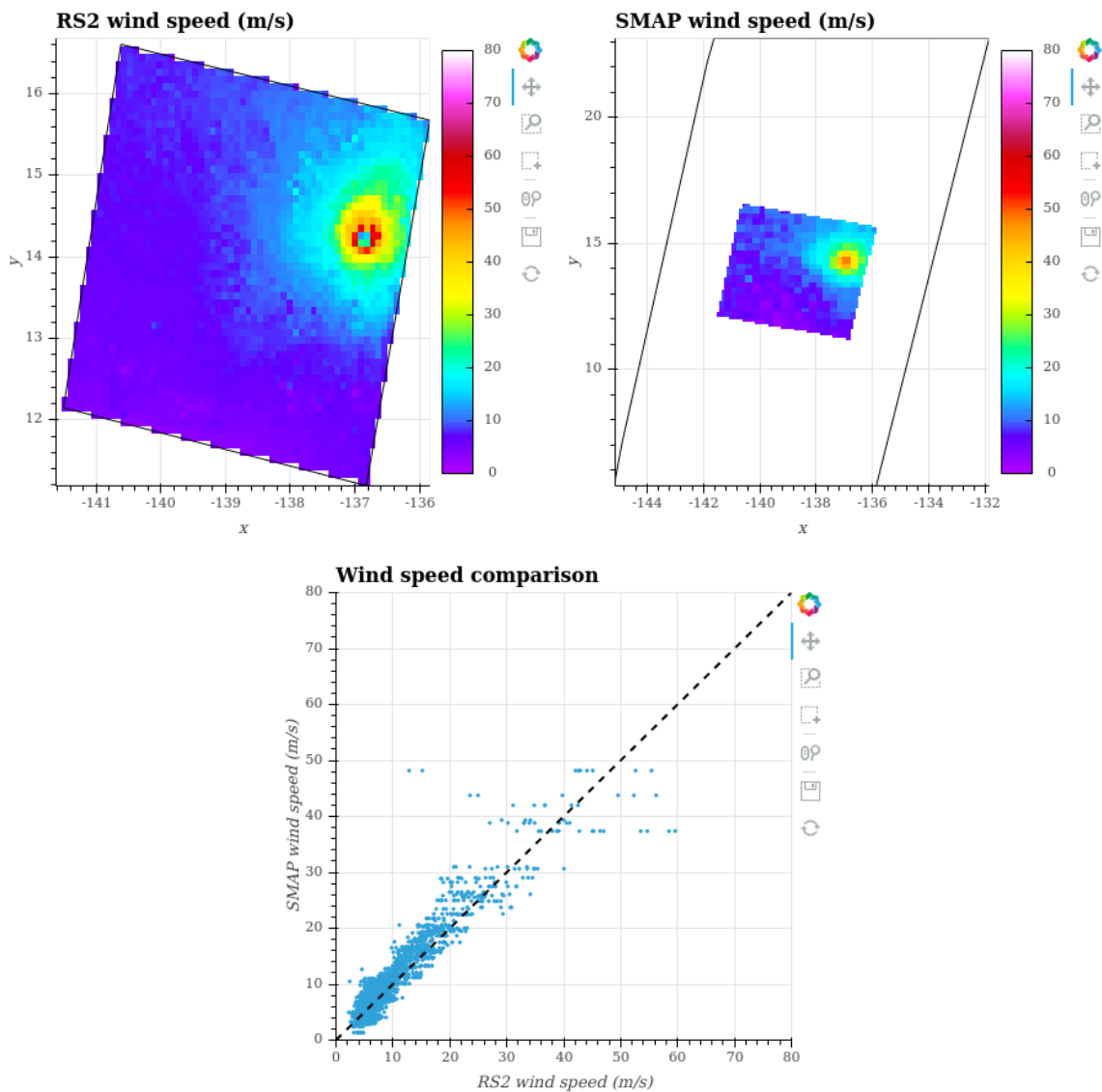
**Figure 60:** Graphics comparing co-located C-Band\_SAR and SMAP data. (Top left) C-Band\_SAR collocated portion with its bounding box. (Top right) SMAP collocated portion with its bounding box. (Other figures) Comparisons between the two acquisitions variables.

**0.3.39. JONGDARI- 26/07/2018 - C-Band\_SAR vs SMAP**

**Figure 61:** Graphics comparing co-located C-Band\_SAR and SMAP data. (Top left) C-Band\_SAR collocated portion with its bounding box. (Top right) SMAP collocated portion with its bounding box. (Other figures) Comparisons between the two acquisitions variables.

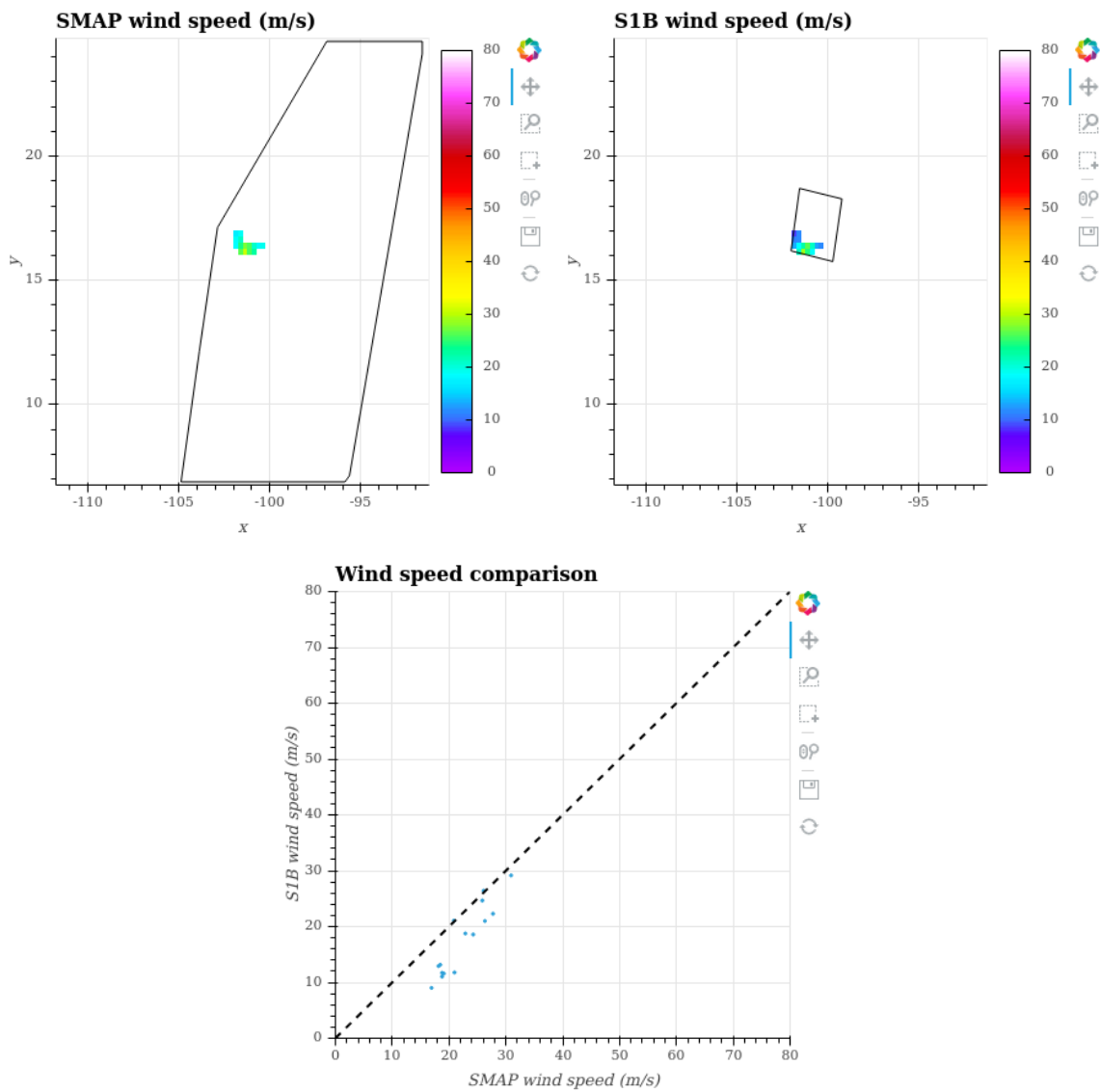
**0.3.40. HECTOR- 04/08/2018 - C-Band\_SAR vs SMAP**

**Figure 62:** Graphics comparing co-located C-Band\_SAR and SMAP data. (Top left) C-Band\_SAR collocated portion with its bounding box. (Top right) SMAP collocated portion with its bounding box. (Other figures) Comparisons between the two acquisitions variables.

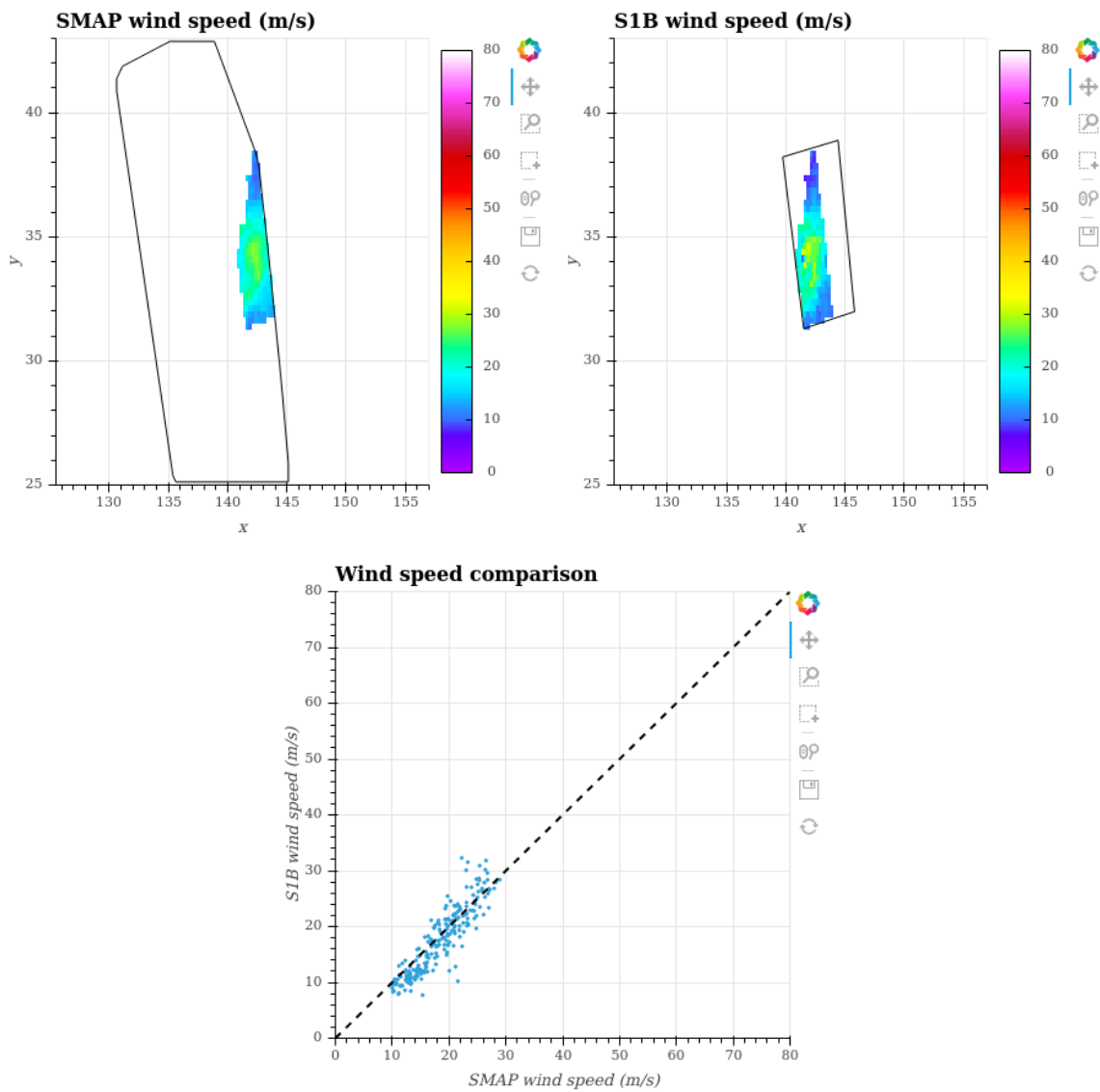
**0.3.41. HECTOR- 05/08/2018 - C-Band\_SAR vs SMAP**

**Figure 63:** Graphics comparing co-located C-Band\_SAR and SMAP data. (Top left) C-Band\_SAR collocated portion with its bounding box. (Top right) SMAP collocated portion with its bounding box. (Other figures) Comparisons between the two acquisitions variables.

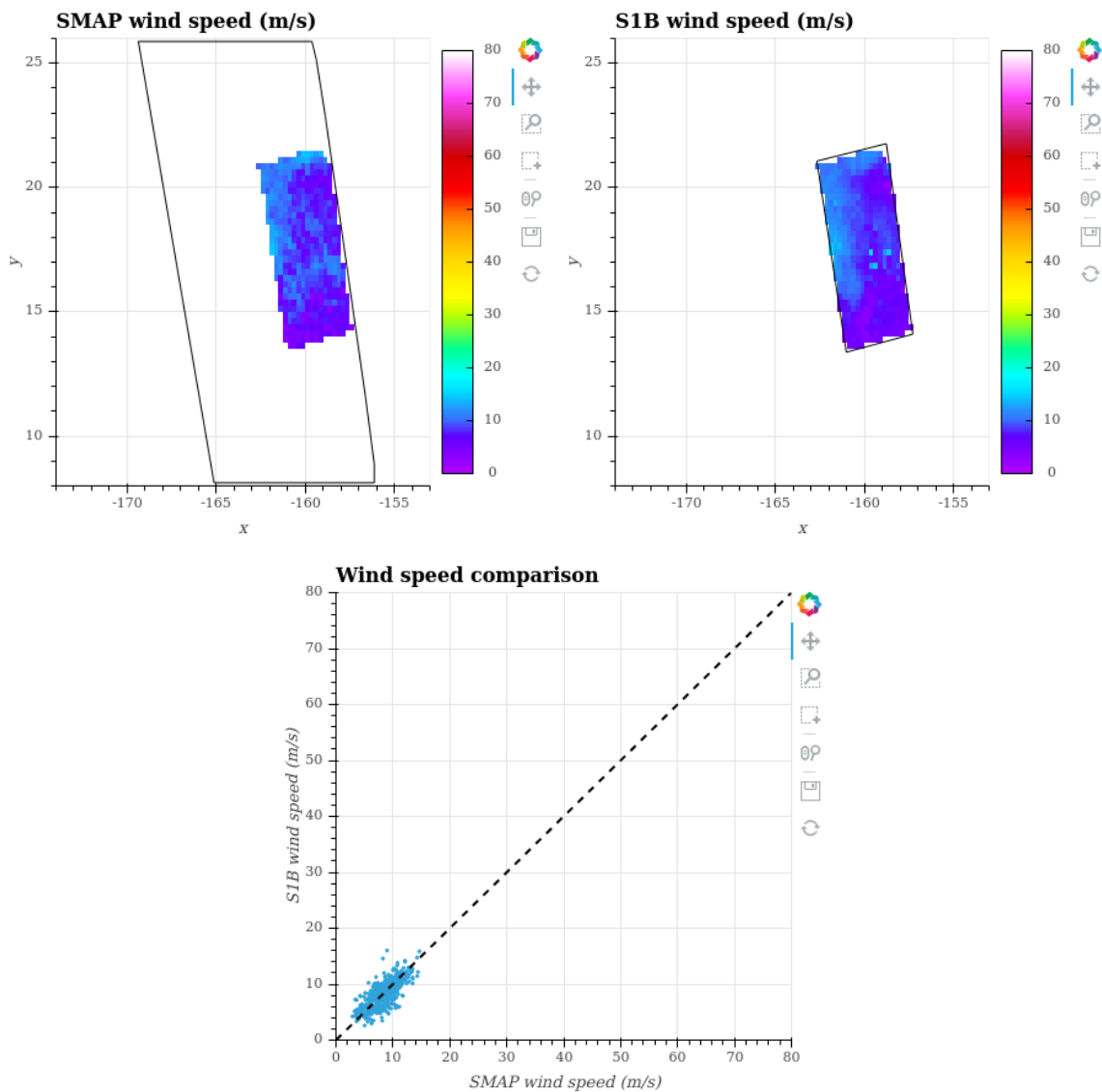


**0.3.42. ILEANA- 06/08/2018 - C-Band\_SAR vs SMAP**

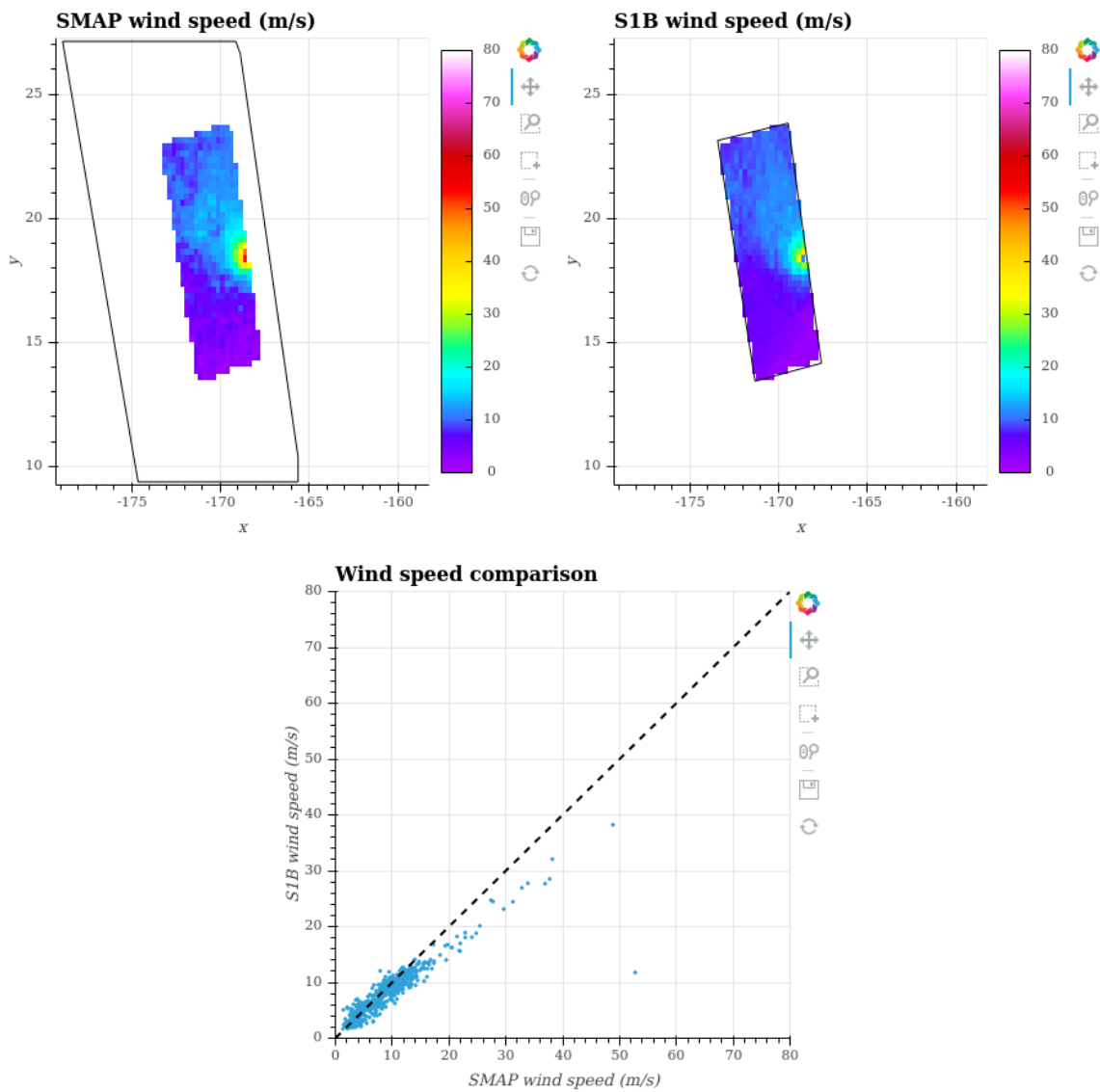
**Figure 64:** Graphics comparing co-located C-Band\_SAR and SMAP data. (Top left) C-Band\_SAR collocated portion with its bounding box. (Top right) SMAP collocated portion with its bounding box. (Other figures) Comparisons between the two acquisitions variables.

**0.3.43. SHANSHAN- 08/08/2018 - C-Band\_SAR vs SMAP**

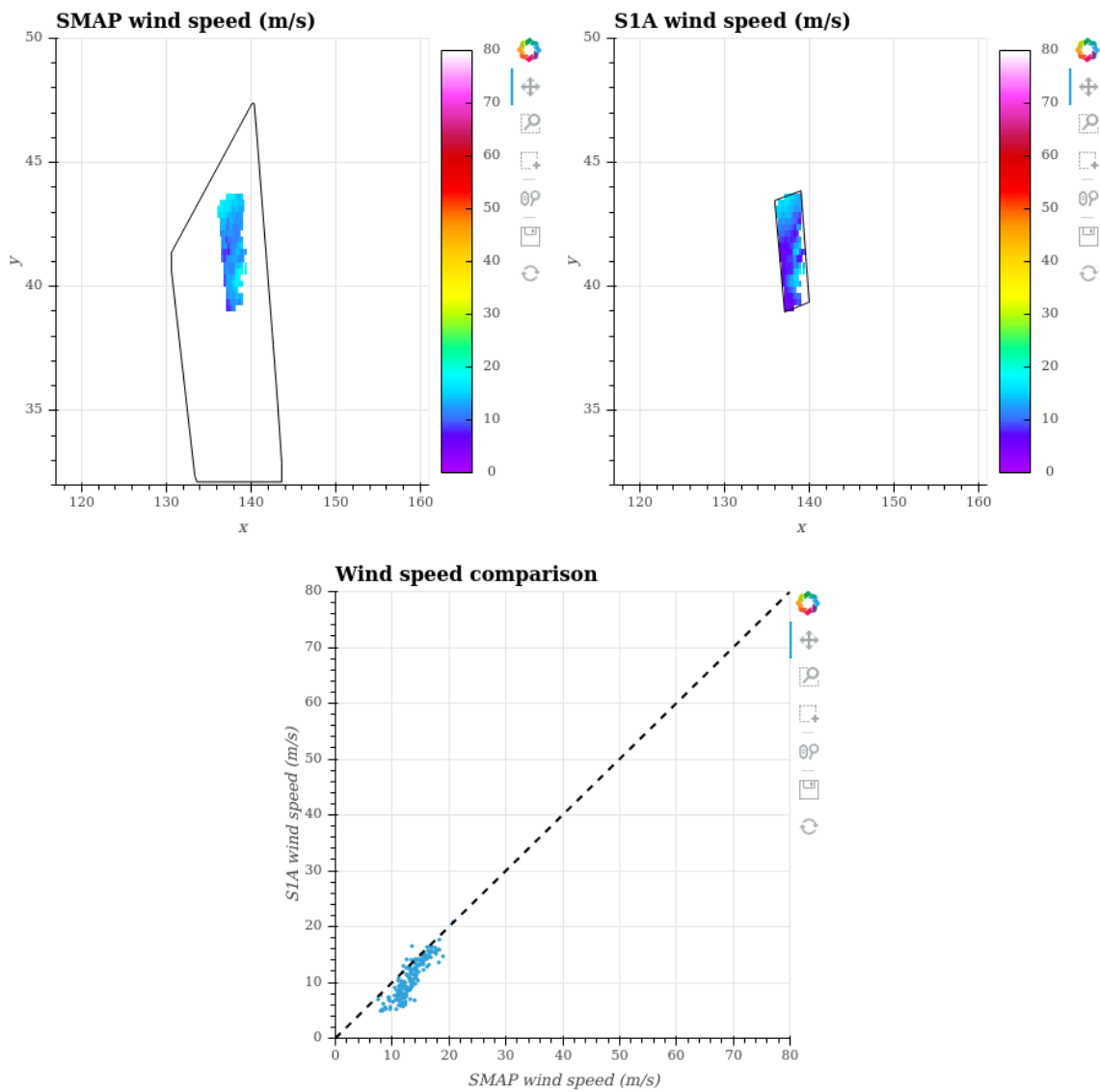
**Figure 65:** Graphics comparing co-located C-Band\_SAR and SMAP data. (Top left) C-Band\_SAR collocated portion with its bounding box. (Top right) SMAP collocated portion with its bounding box. (Other figures) Comparisons between the two acquisitions variables.

**0.3.44. HECTOR- 10/08/2018 - C-Band\_SAR vs SMAP**

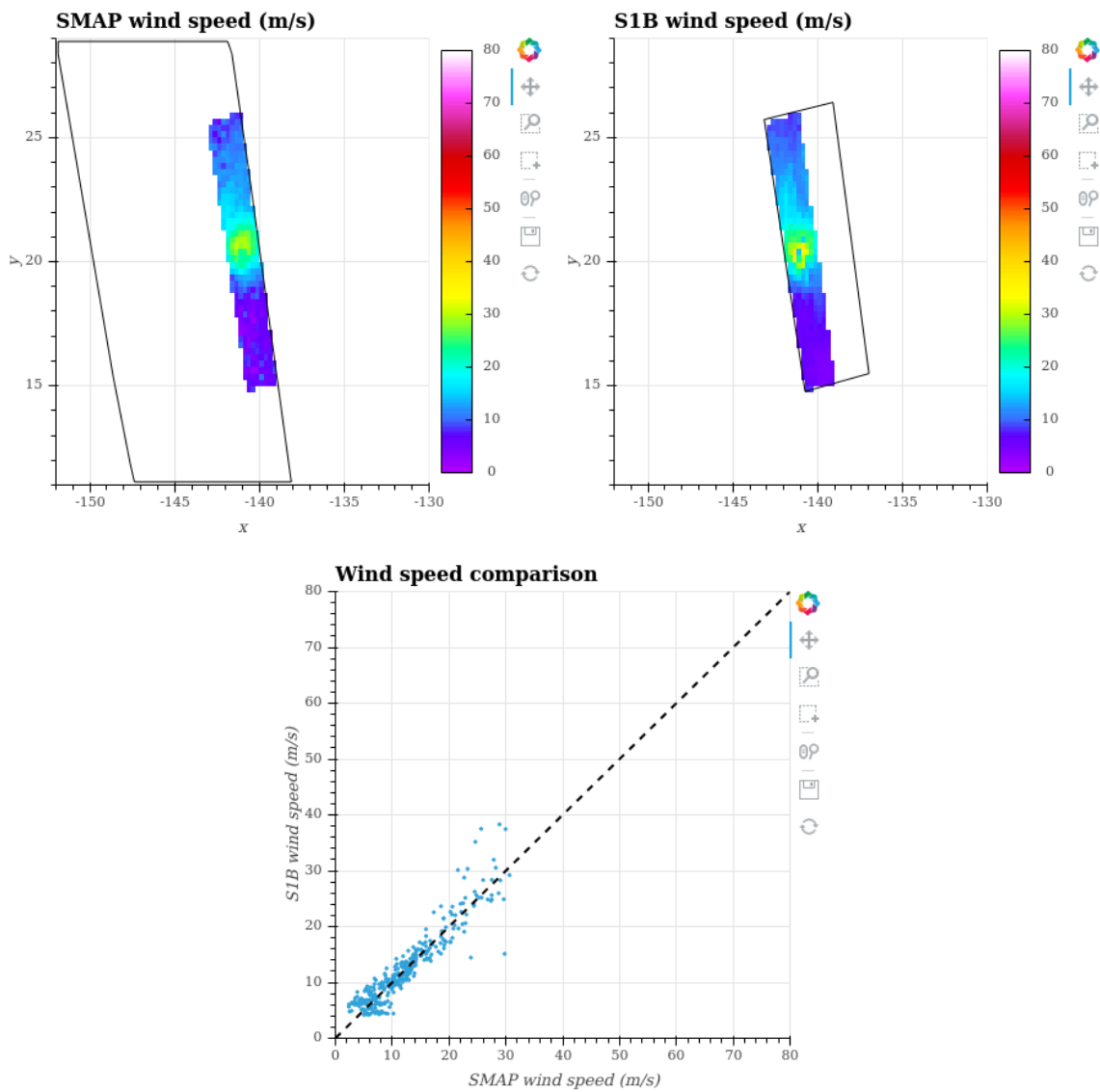
**Figure 66:** Graphics comparing co-located C-Band\_SAR and SMAP data. (Top left) C-Band\_SAR collocated portion with its bounding box. (Top right) SMAP collocated portion with its bounding box. (Other figures) Comparisons between the two acquisitions variables.

**0.3.45. HECTOR- 11/08/2018 - C-Band\_SAR vs SMAP**

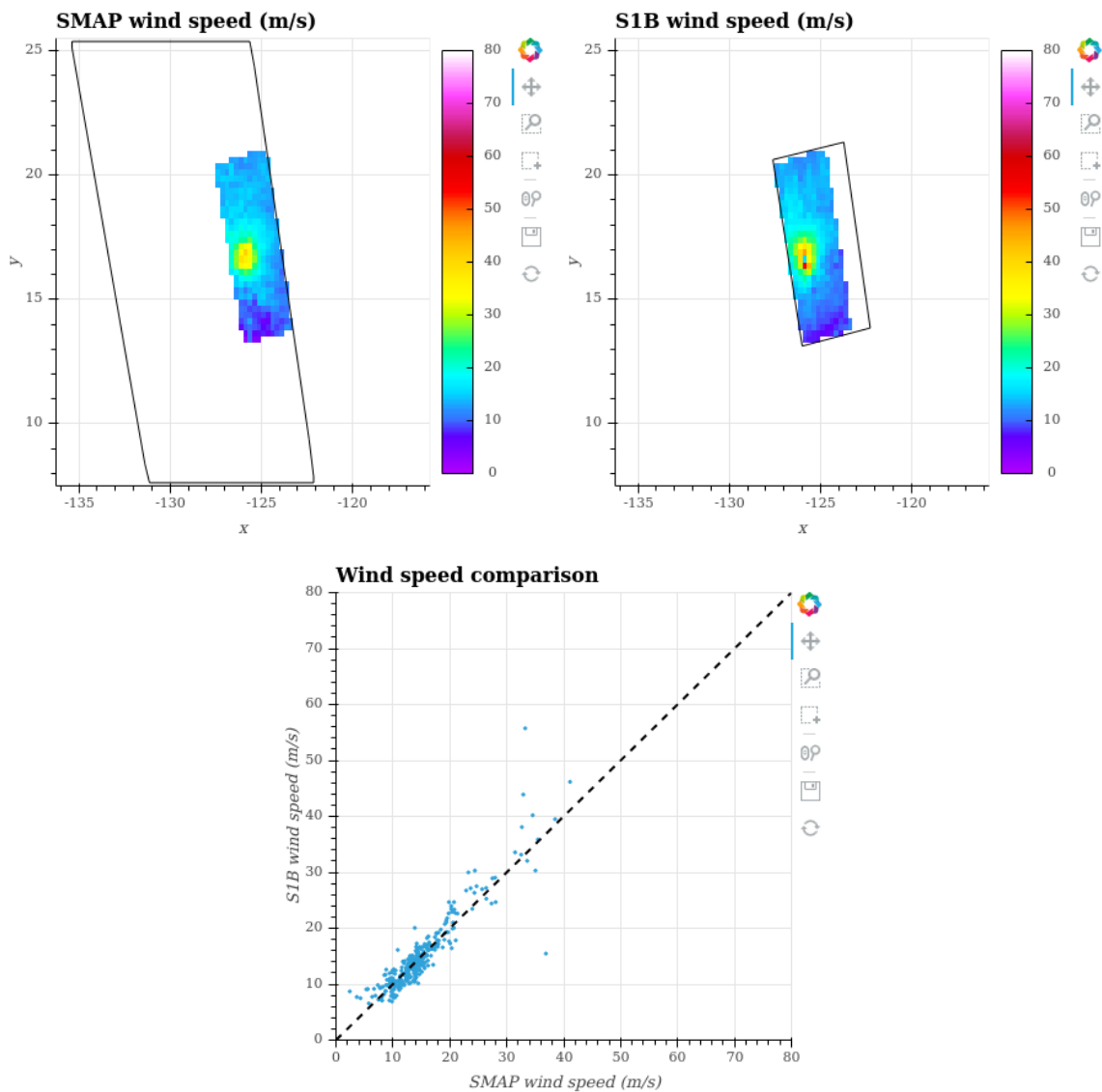
**Figure 67:** Graphics comparing co-located C-Band\_SAR and SMAP data. (Top left) C-Band\_SAR collocated portion with its bounding box. (Top right) SMAP collocated portion with its bounding box. (Other figures) Comparisons between the two acquisitions variables.

**0.3.46. CIMARON- 24/08/2018 - C-Band\_SAR vs SMAP**

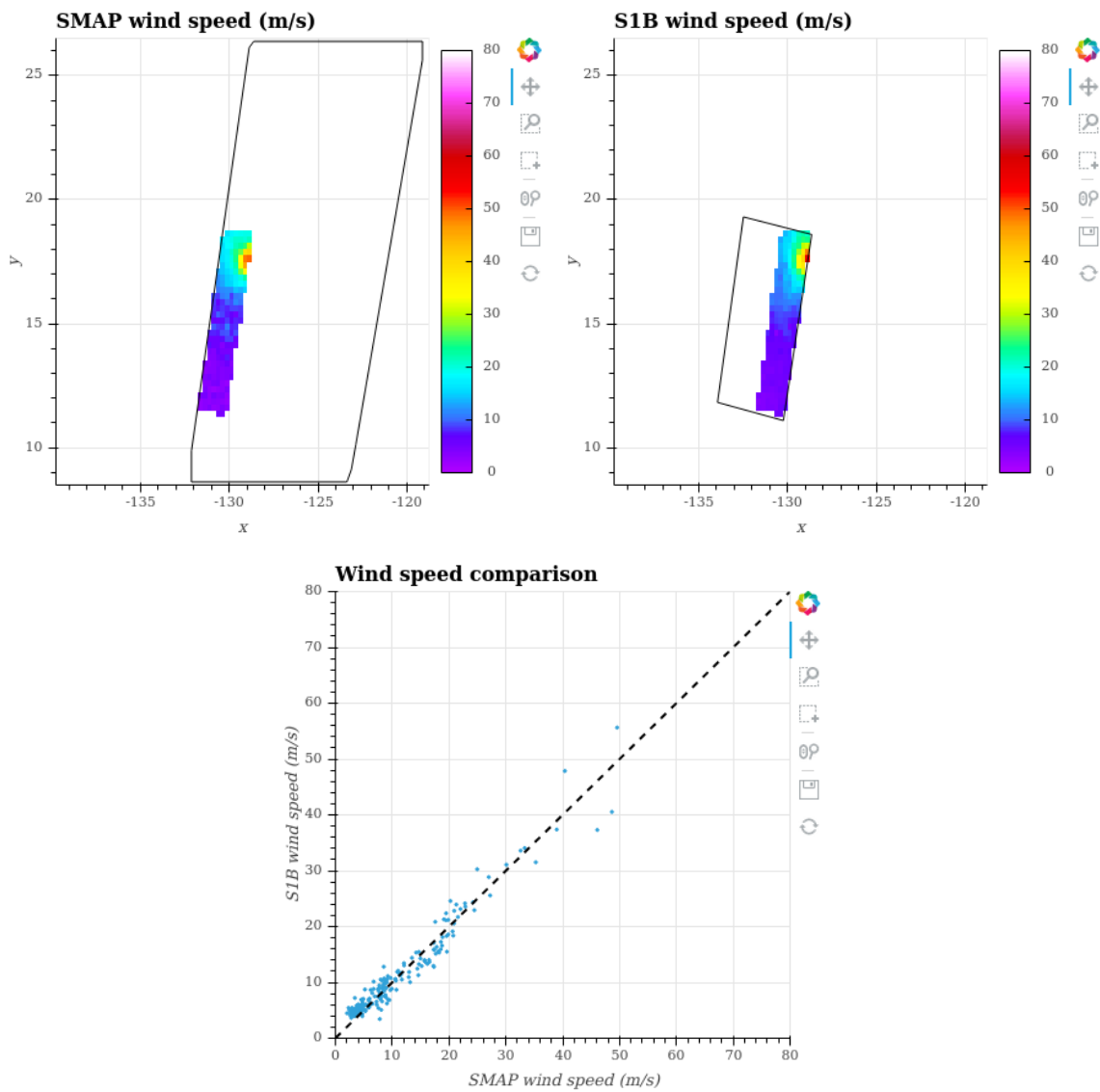
**Figure 68:** Graphics comparing co-located C-Band\_SAR and SMAP data. (Top left) C-Band\_SAR collocated portion with its bounding box. (Top right) SMAP collocated portion with its bounding box. (Other figures) Comparisons between the two acquisitions variables.

**0.3.47. MIRIAM- 01/09/2018 - C-Band\_SAR vs SMAP**

**Figure 69:** Graphics comparing co-located C-Band\_SAR and SMAP data. (Top left) C-Band\_SAR collocated portion with its bounding box. (Top right) SMAP collocated portion with its bounding box. (Other figures) Comparisons between the two acquisitions variables.

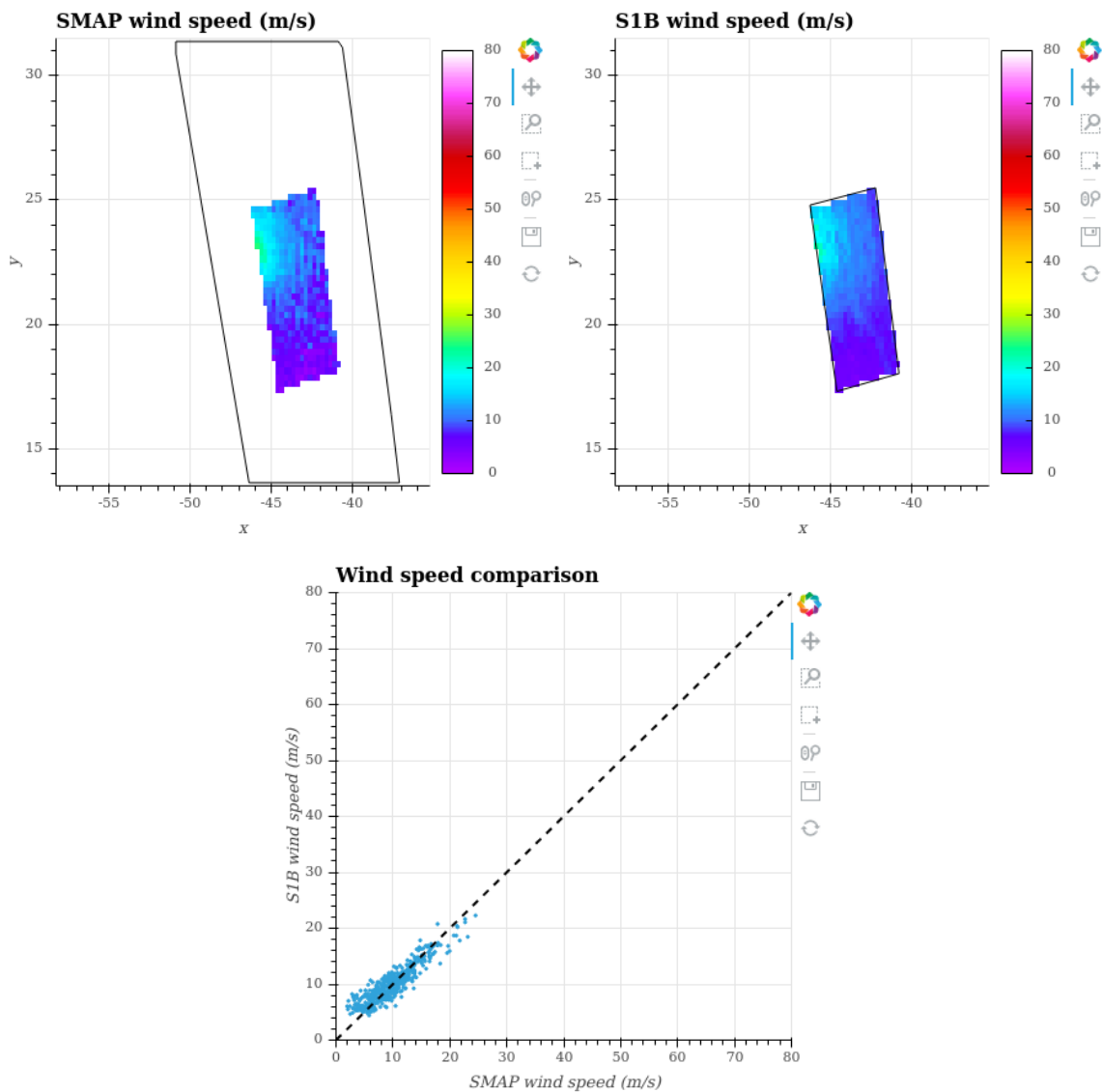
**0.3.48. NORMAN- 02/09/2018 - C-Band\_SAR vs SMAP**

**Figure 70:** Graphics comparing co-located C-Band\_SAR and SMAP data. (Top left) C-Band\_SAR collocated portion with its bounding box. (Top right) SMAP collocated portion with its bounding box. (Other figures) Comparisons between the two acquisitions variables.

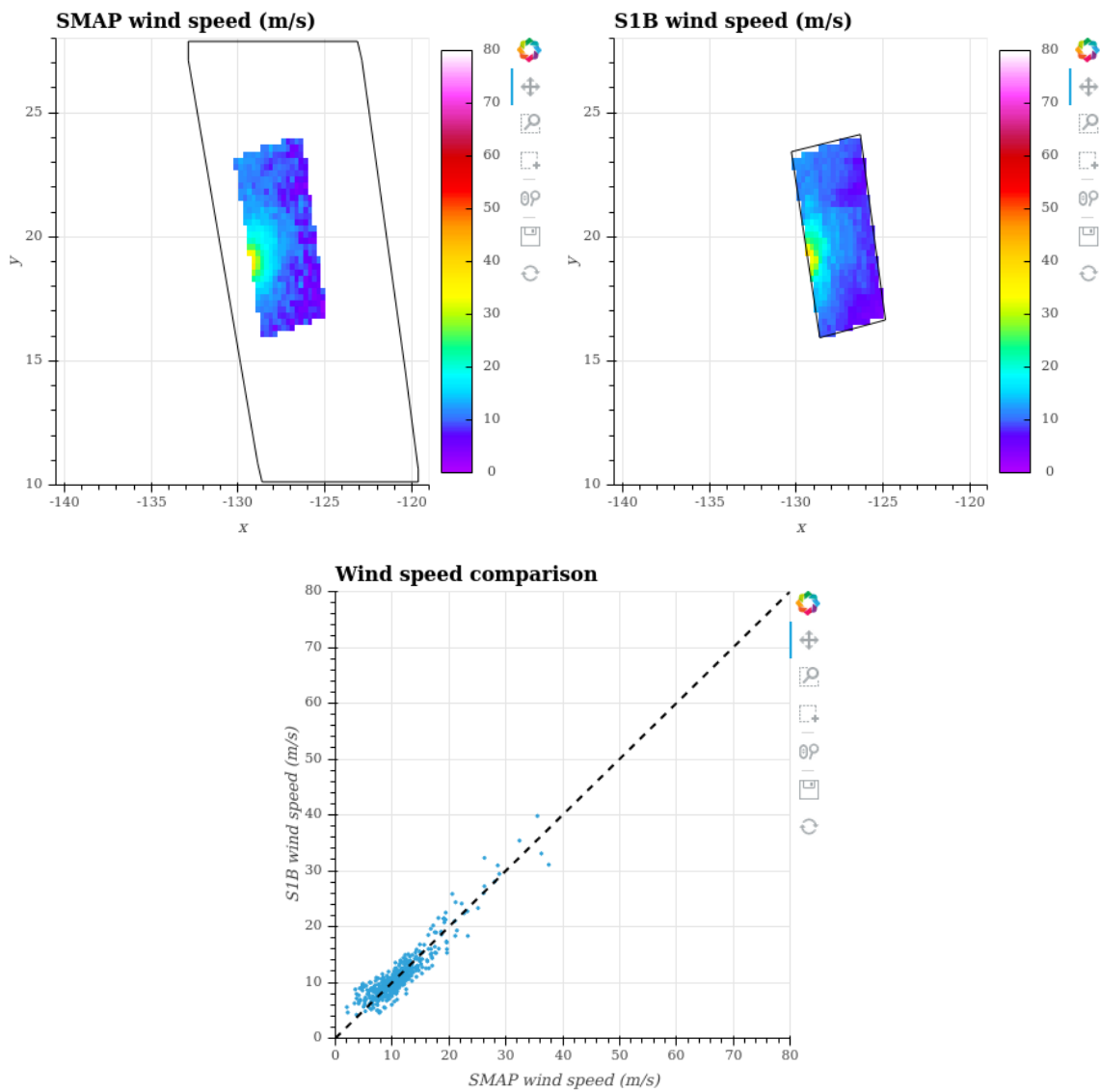
**0.3.49. NORMAN- 02/09/2018 - C-Band\_SAR vs SMAP**

**Figure 71:** Graphics comparing co-located C-Band\_SAR and SMAP data. (Top left) C-Band\_SAR collocated portion with its bounding box. (Top right) SMAP collocated portion with its bounding box. (Other figures) Comparisons between the two acquisitions variables.

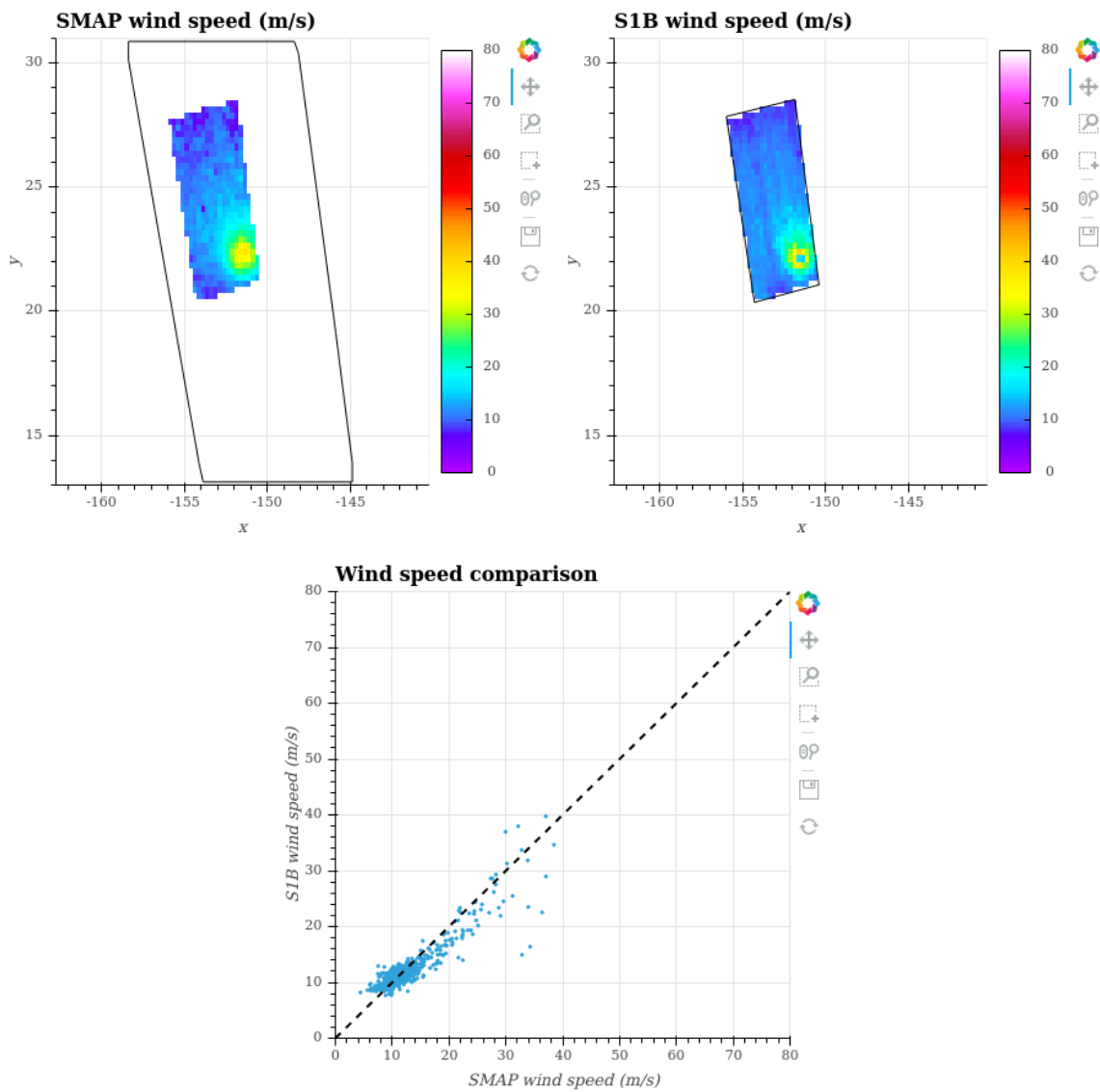


**0.3.50. FLORENCE- 05/09/2018 - C-Band\_SAR vs SMAP**

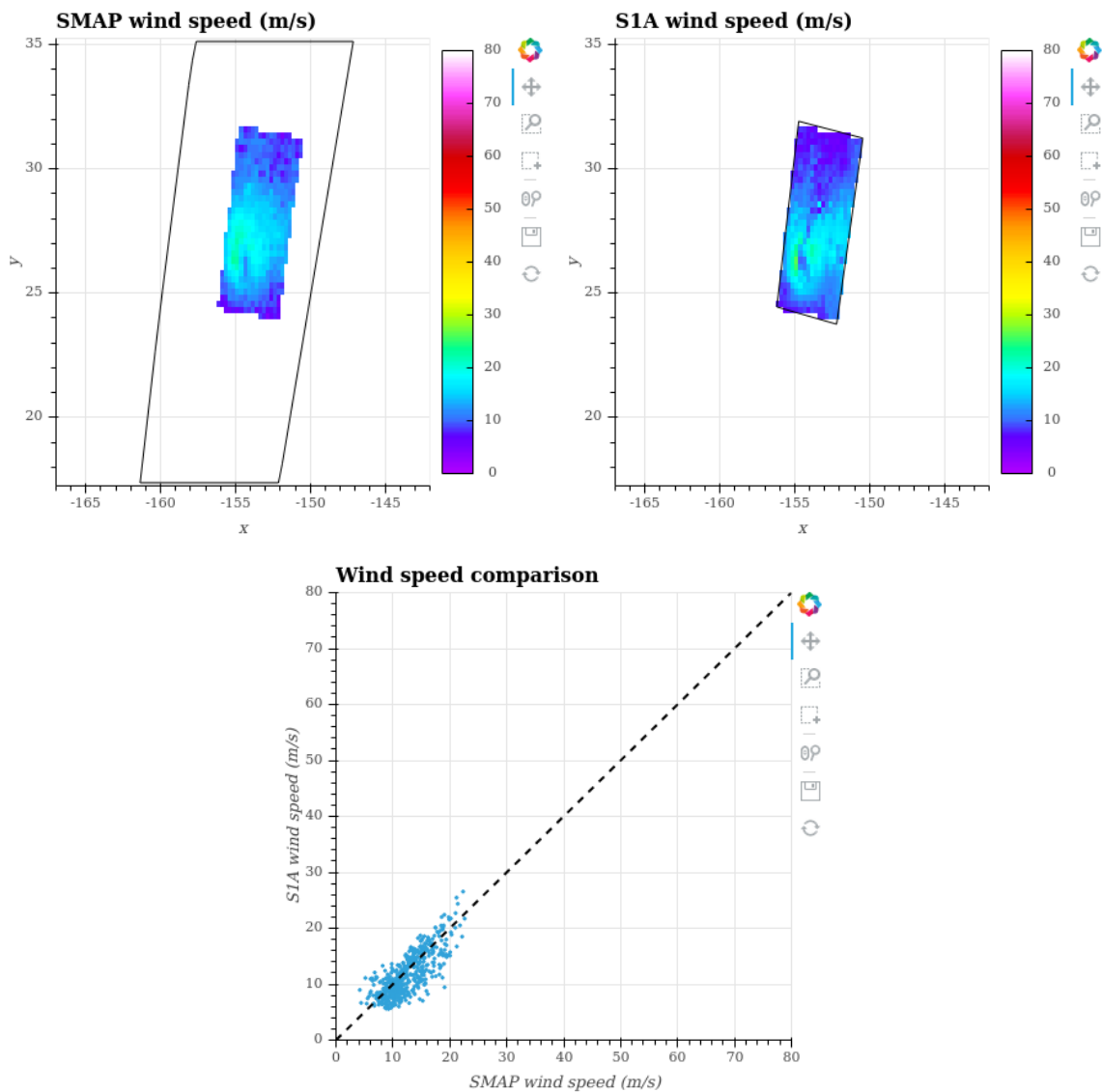
**Figure 72:** Graphics comparing co-located C-Band\_SAR and SMAP data. (Top left) C-Band\_SAR collocated portion with its bounding box. (Top right) SMAP collocated portion with its bounding box. (Other figures) Comparisons between the two acquisitions variables.

**0.3.51. OLIVIA- 07/09/2018 - C-Band\_SAR vs SMAP**

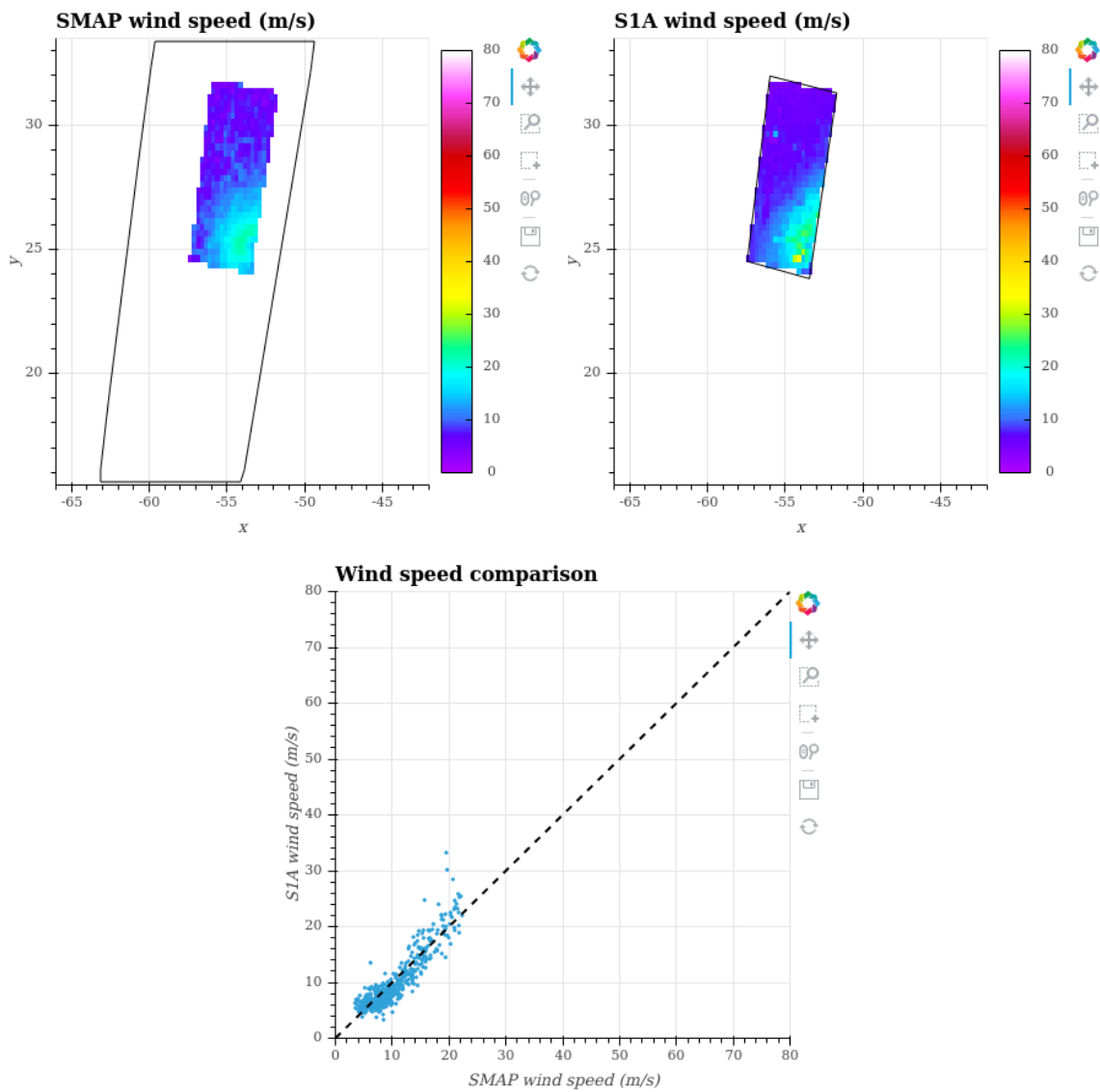
**Figure 73:** Graphics comparing co-located C-Band\_SAR and SMAP data. (Top left) C-Band\_SAR collocated portion with its bounding box. (Top right) SMAP collocated portion with its bounding box. (Other figures) Comparisons between the two acquisitions variables.

**0.3.52. NORMAN- 07/09/2018 - C-Band\_SAR vs SMAP**

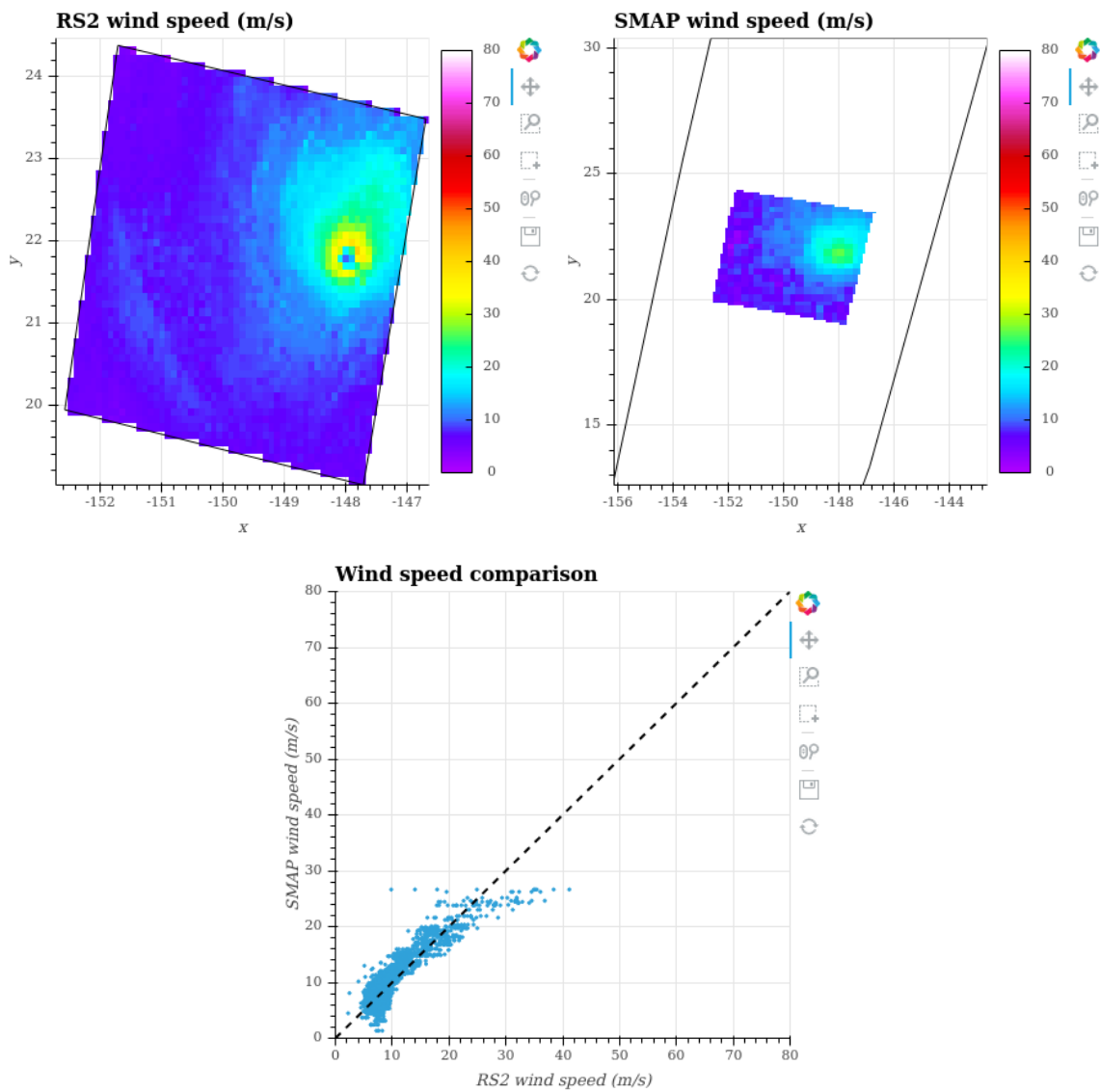
**Figure 74:** Graphics comparing co-located C-Band\_SAR and SMAP data. (Top left) C-Band\_SAR collocated portion with its bounding box. (Top right) SMAP collocated portion with its bounding box. (Other figures) Comparisons between the two acquisitions variables.

**0.3.53. NORMAN- 08/09/2018 - C-Band\_SAR vs SMAP**

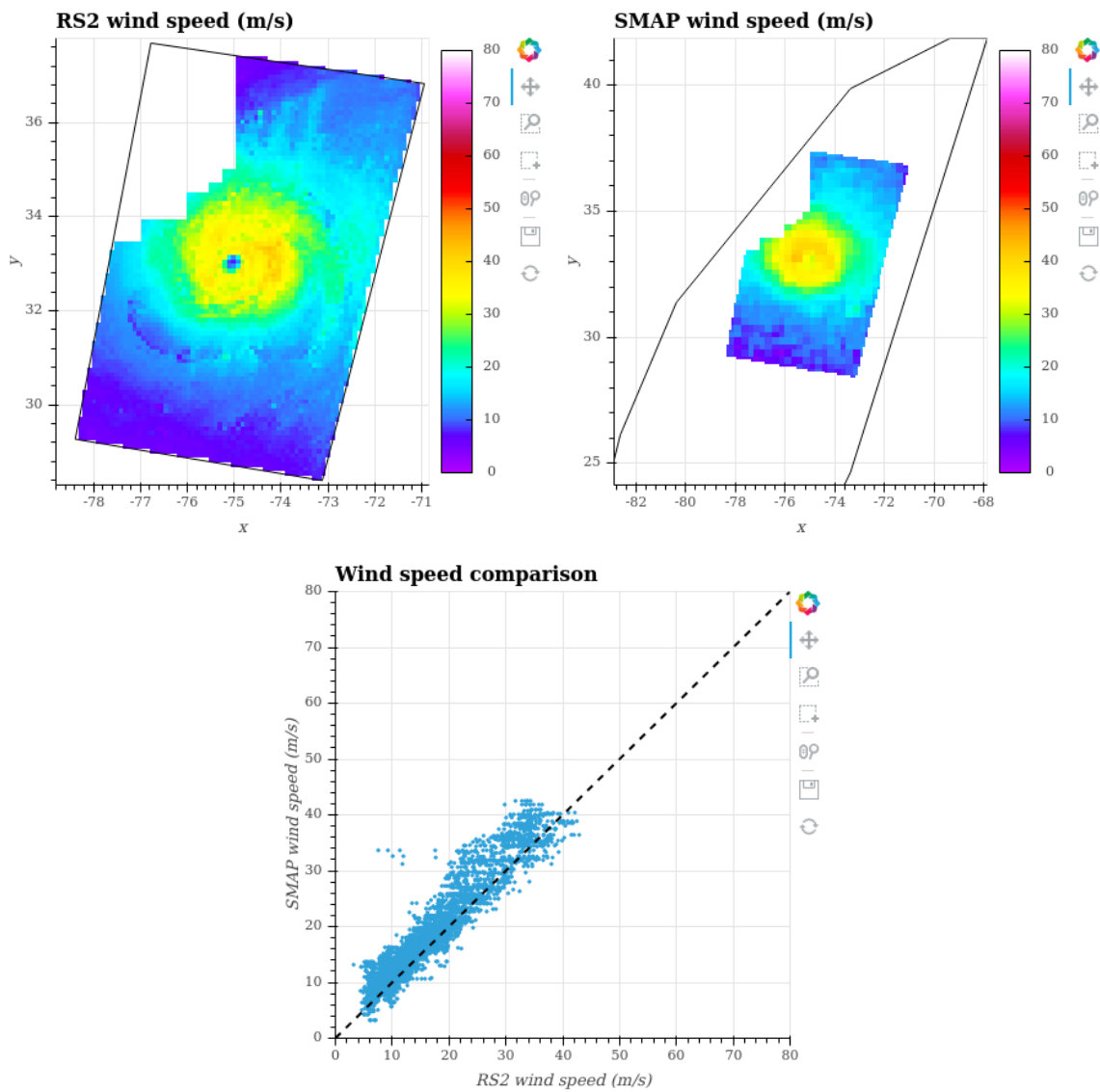
**Figure 75:** Graphics comparing co-located C-Band\_SAR and SMAP data. (Top left) C-Band\_SAR collocated portion with its bounding box. (Top right) SMAP collocated portion with its bounding box. (Other figures) Comparisons between the two acquisitions variables.

**0.3.54. FLORENCE- 08/09/2018 - C-Band\_SAR vs SMAP**

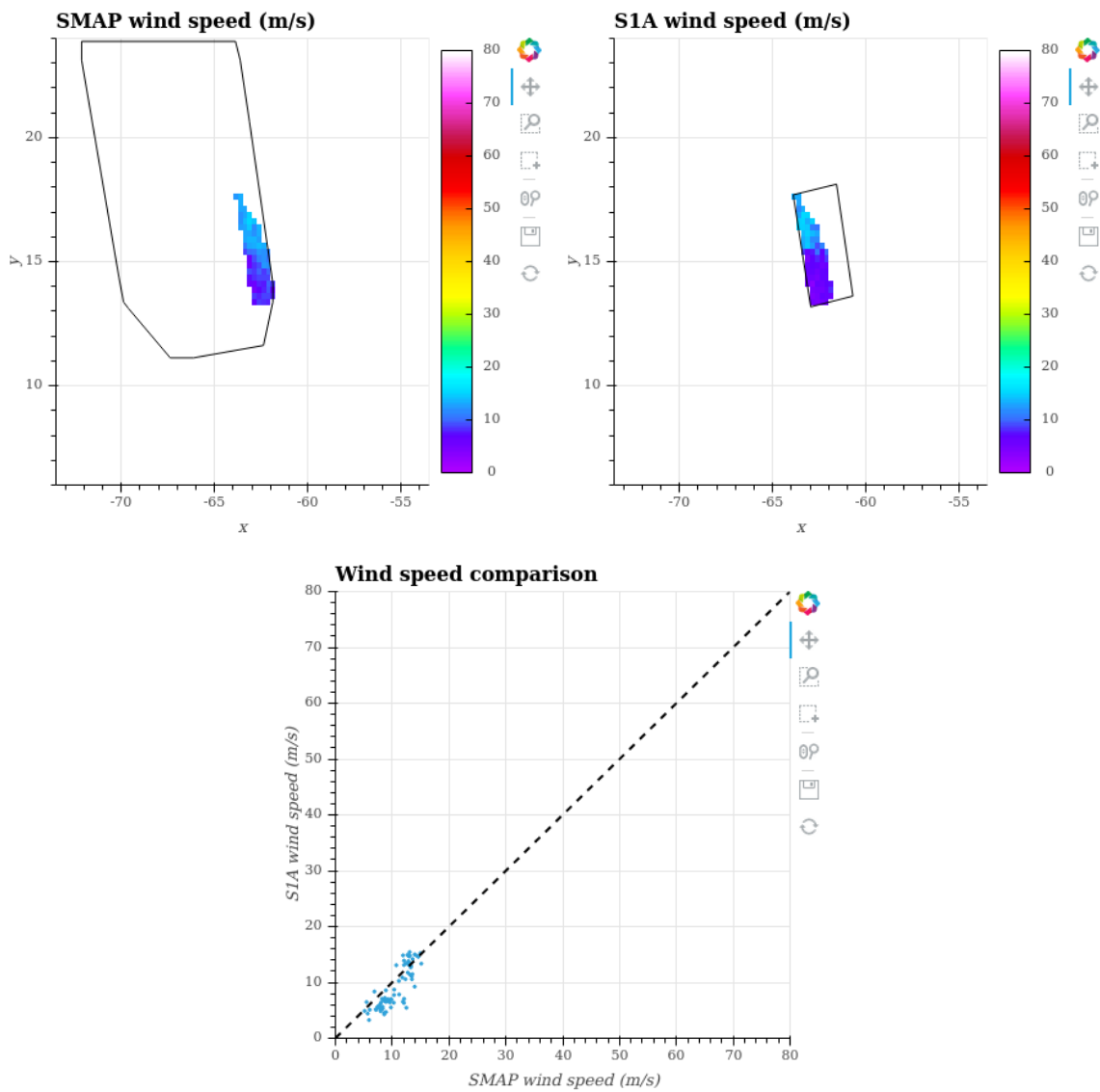
**Figure 76:** Graphics comparing co-located C-Band\_SAR and SMAP data. (Top left) C-Band\_SAR collocated portion with its bounding box. (Top right) SMAP collocated portion with its bounding box. (Other figures) Comparisons between the two acquisitions variables.

**0.3.55. OLIVIA- 10/09/2018 - C-Band\_SAR vs SMAP**

**Figure 77:** Graphics comparing co-located C-Band\_SAR and SMAP data. (Top left) C-Band\_SAR collocated portion with its bounding box. (Top right) SMAP collocated portion with its bounding box. (Other figures) Comparisons between the two acquisitions variables.

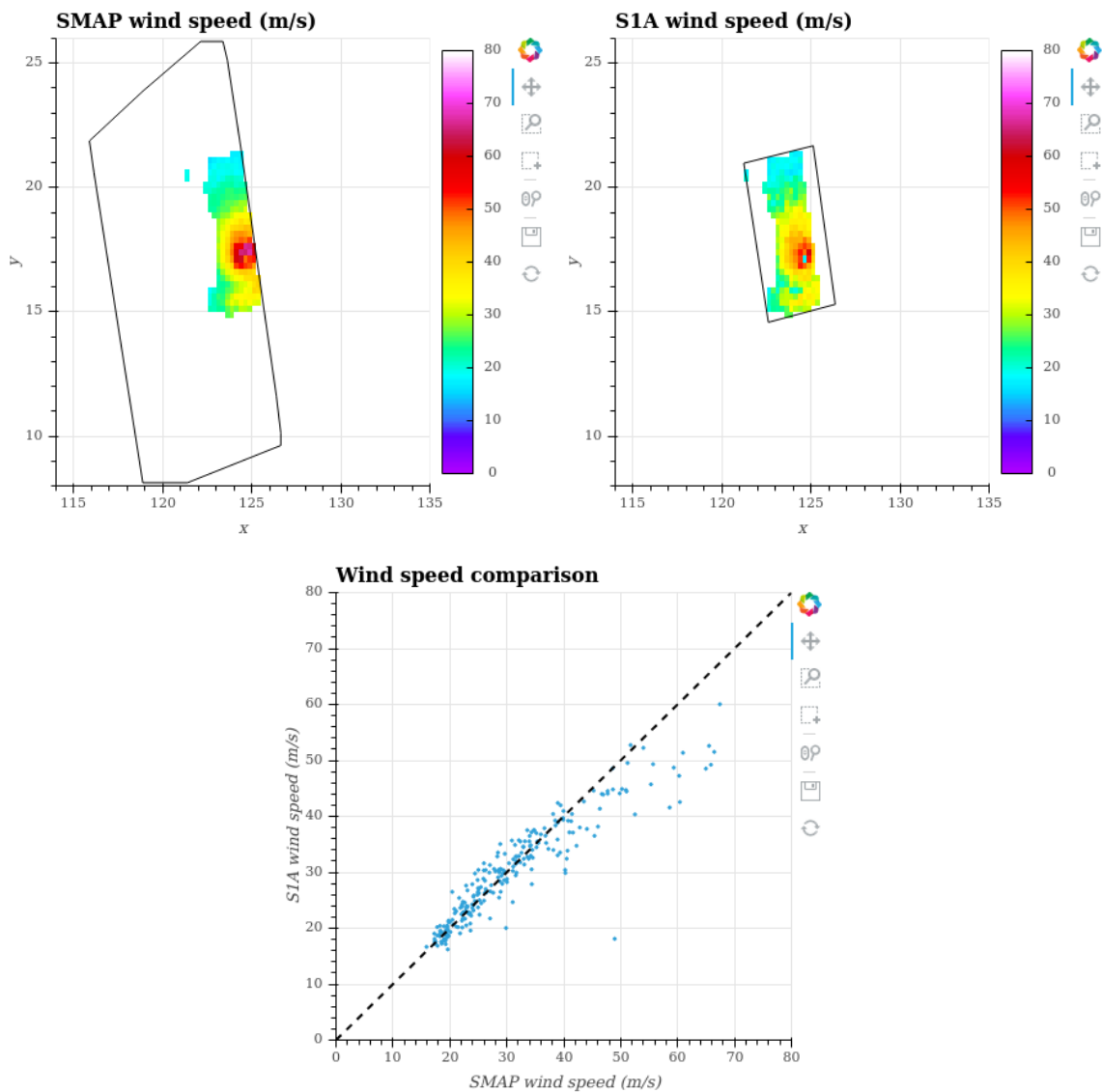
**0.3.56. FLORENCE- 13/09/2018 - C-Band\_SAR vs SMAP**

**Figure 78:** Graphics comparing co-located C-Band\_SAR and SMAP data. (Top left) C-Band\_SAR collocated portion with its bounding box. (Top right) SMAP collocated portion with its bounding box. (Other figures) Comparisons between the two acquisitions variables.

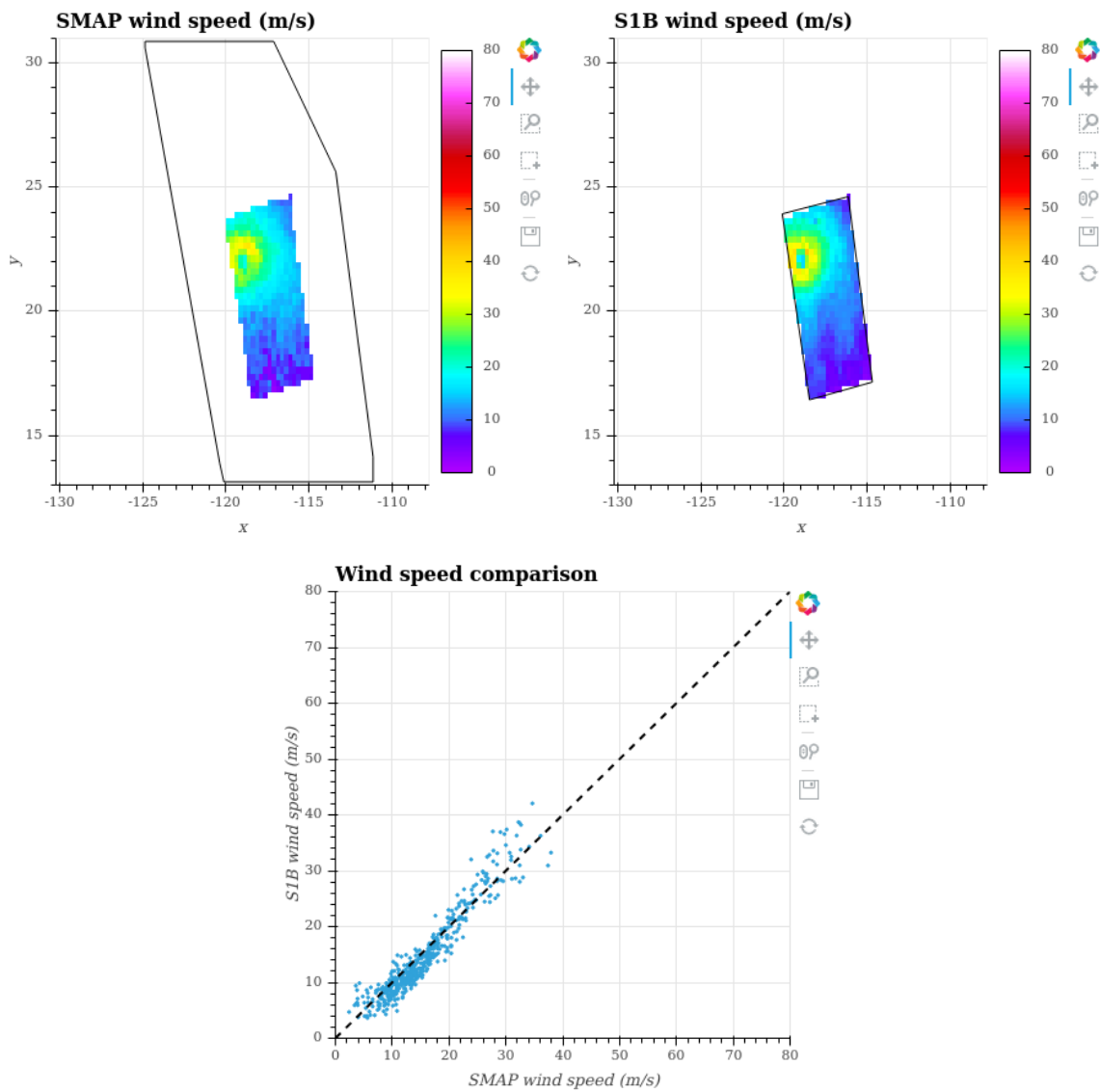
**0.3.57. ISAAC- 13/09/2018 - C-Band\_SAR vs SMAP**

**Figure 79:** Graphics comparing co-located C-Band\_SAR and SMAP data. (Top left) C-Band\_SAR collocated portion with its bounding box. (Top right) SMAP collocated portion with its bounding box. (Other figures) Comparisons between the two acquisitions variables.

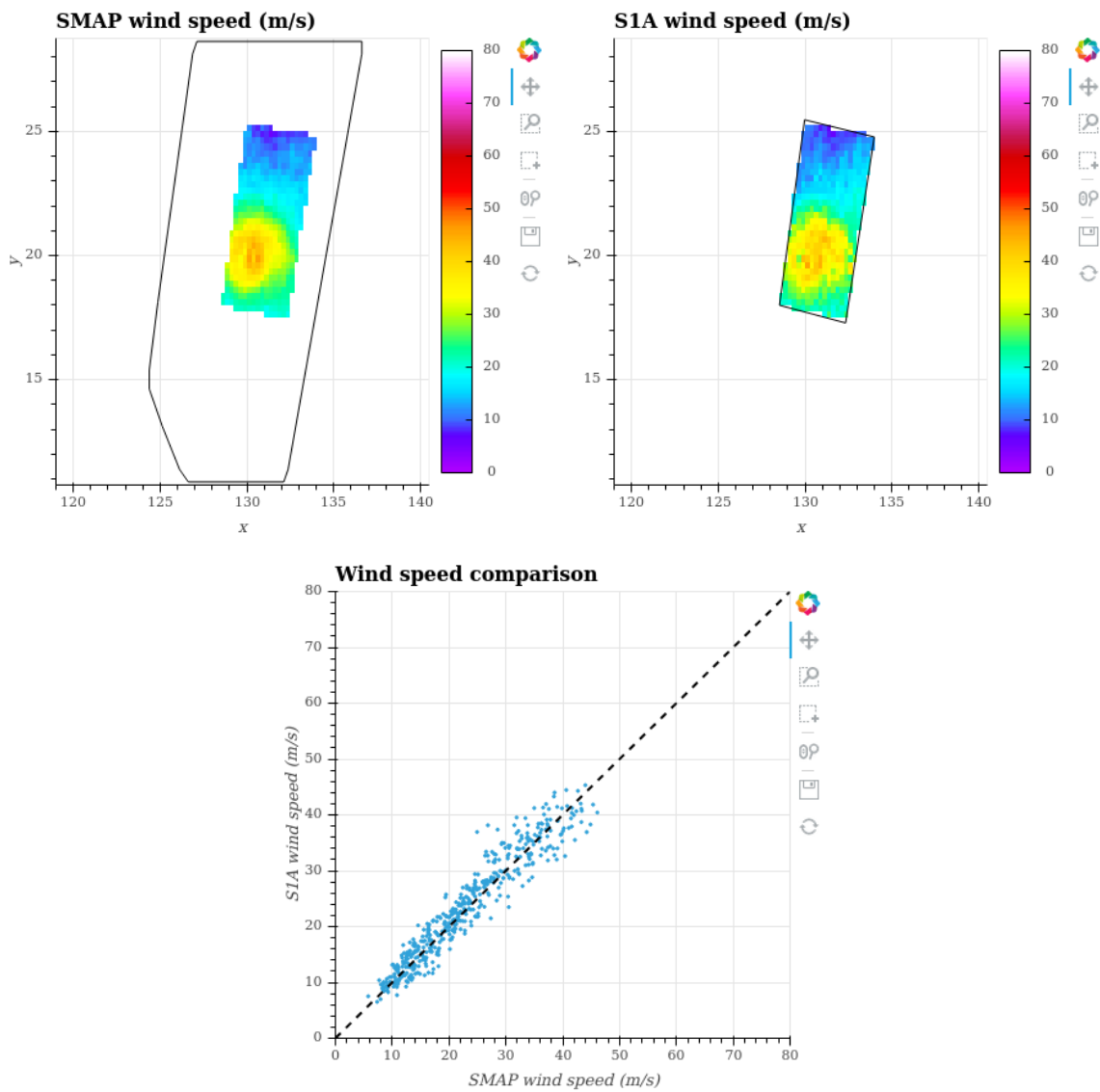


**0.3.58. MANGKHUT- 14/09/2018 - C-Band\_SAR vs SMAP**

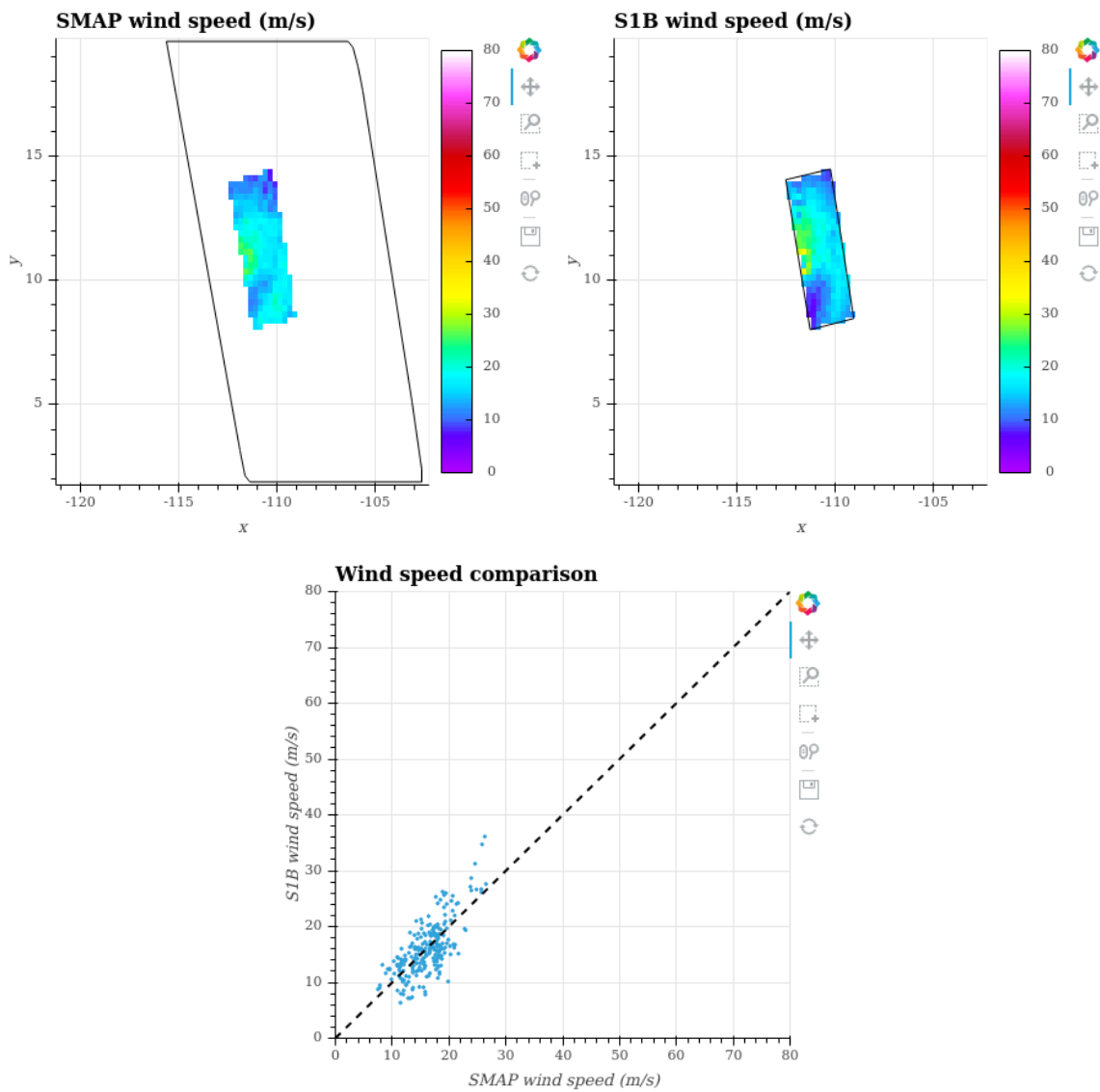
**Figure 80:** Graphics comparing co-located C-Band\_SAR and SMAP data. (Top left) C-Band\_SAR collocated portion with its bounding box. (Top right) SMAP collocated portion with its bounding box. (Other figures) Comparisons between the two acquisitions variables.

**0.3.59. ROSA- 30/09/2018 - C-Band\_SAR vs SMAP**

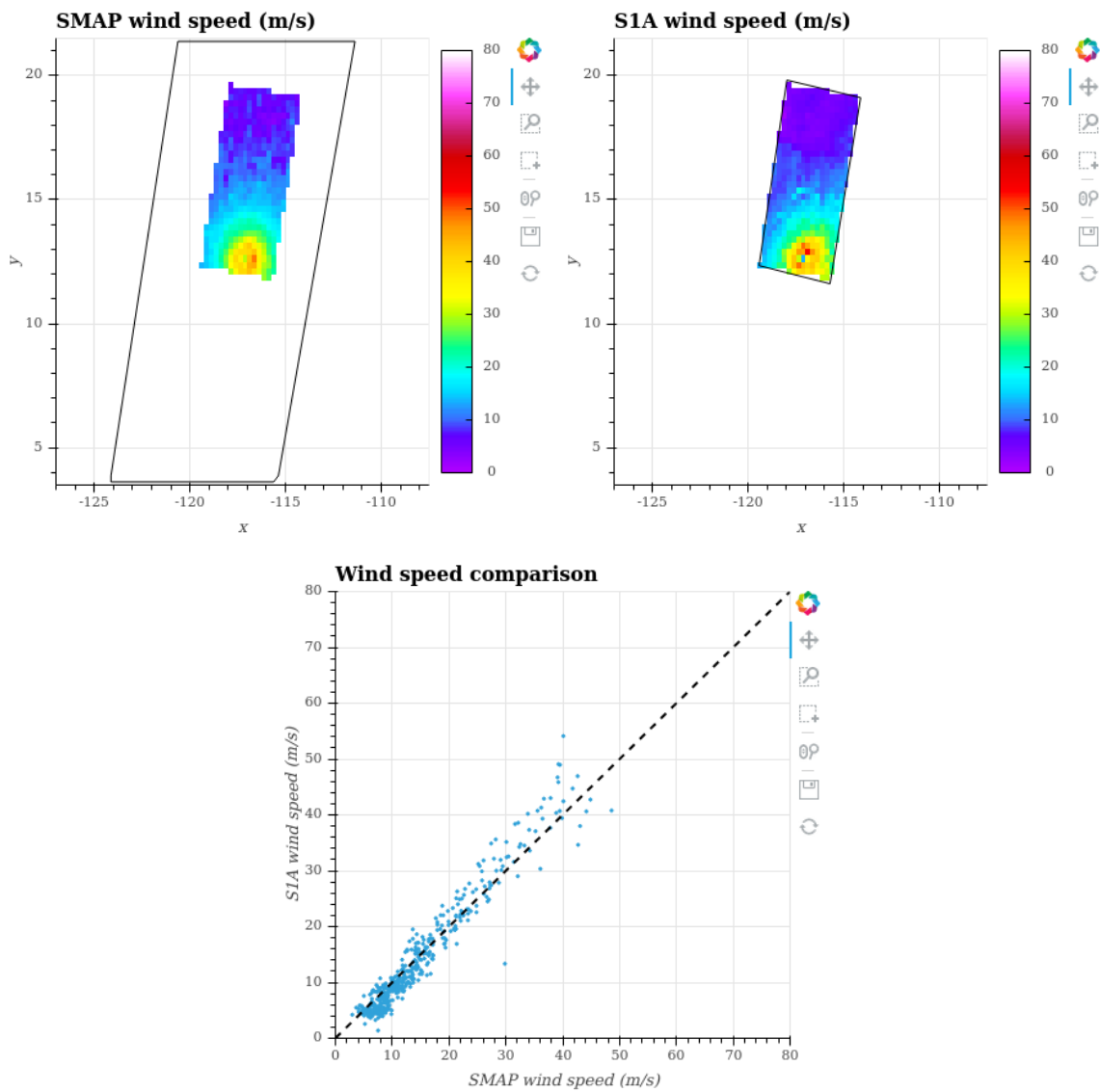
**Figure 81:** Graphics comparing co-located C-Band\_SAR and SMAP data. (Top left) C-Band\_SAR collocated portion with its bounding box. (Top right) SMAP collocated portion with its bounding box. (Other figures) Comparisons between the two acquisitions variables.

**0.3.60. KONG-REY- 02/10/2018 - C-Band\_SAR vs SMAP**

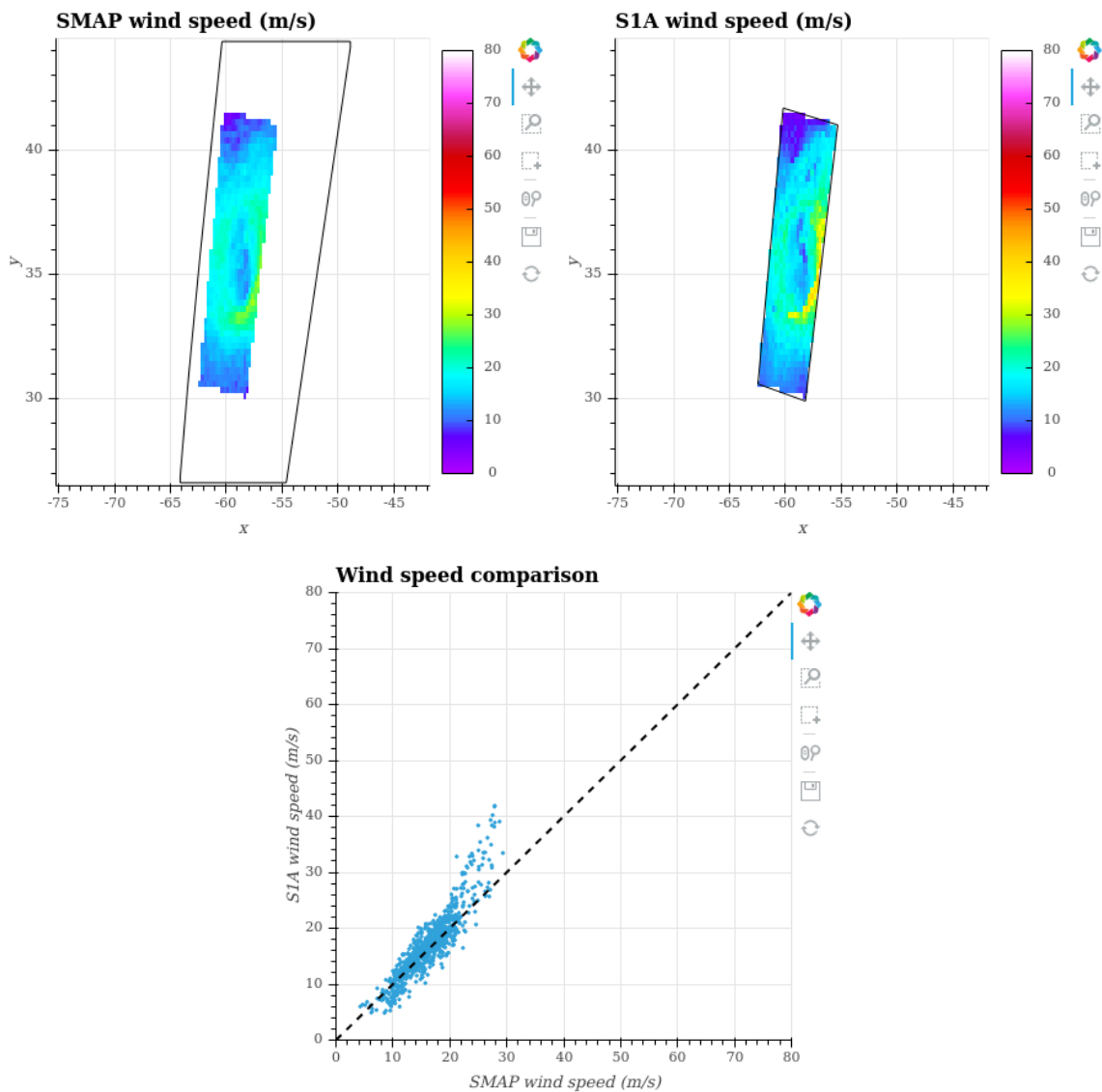
**Figure 82:** Graphics comparing co-located C-Band\_SAR and SMAP data. (Top left) C-Band\_SAR collocated portion with its bounding box. (Top right) SMAP collocated portion with its bounding box. (Other figures) Comparisons between the two acquisitions variables.

**0.3.61. SERGIO- 02/10/2018 - C-Band\_SAR vs SMAP**

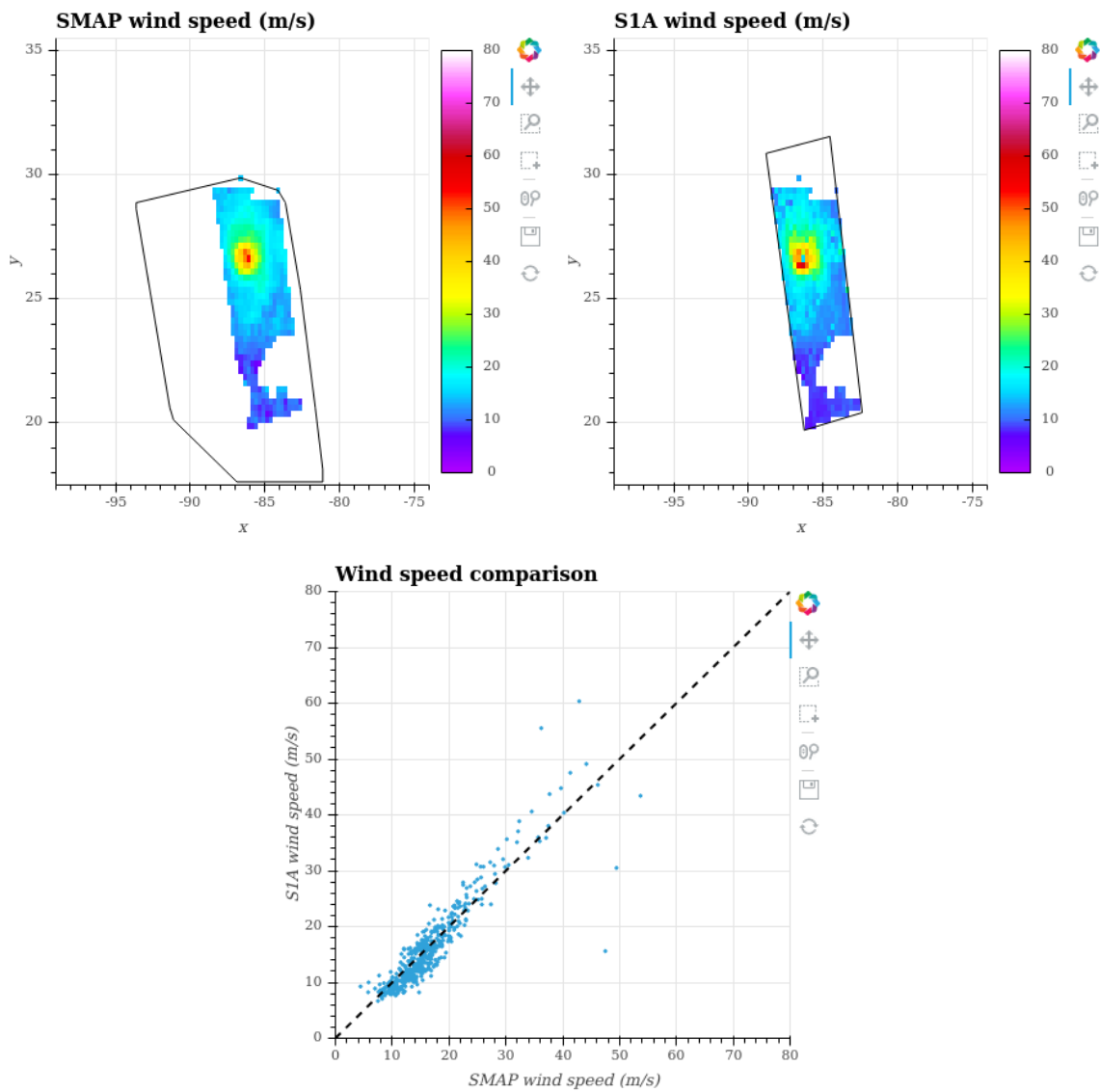
**Figure 83:** Graphics comparing co-located C-Band\_SAR and SMAP data. (Top left) C-Band\_SAR collocated portion with its bounding box. (Top right) SMAP collocated portion with its bounding box. (Other figures) Comparisons between the two acquisitions variables.

**0.3.62. SERGIO- 03/10/2018 - C-Band\_SAR vs SMAP**

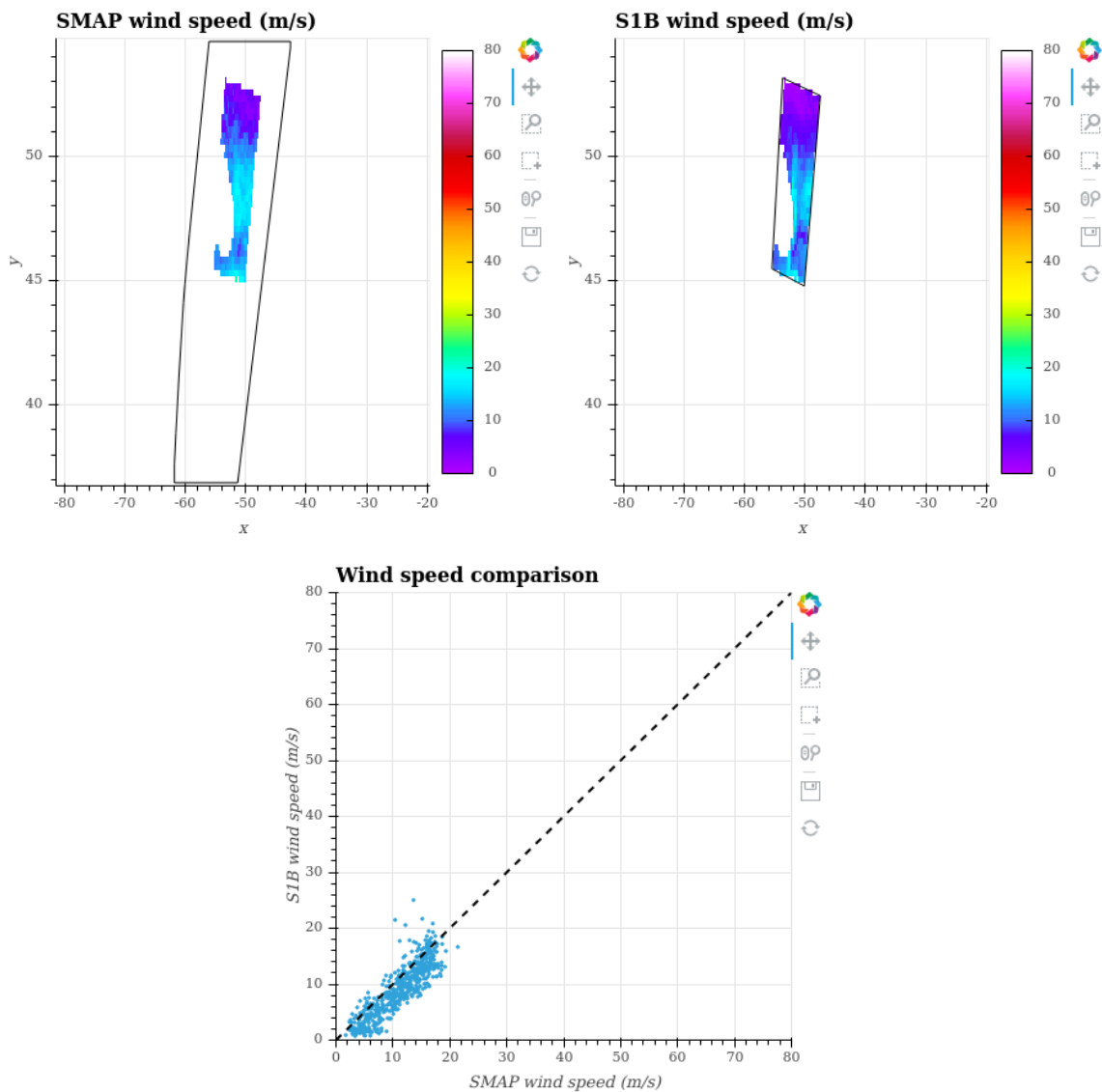
**Figure 84:** Graphics comparing co-located C-Band\_SAR and SMAP data. (Top left) C-Band\_SAR collocated portion with its bounding box. (Top right) SMAP collocated portion with its bounding box. (Other figures) Comparisons between the two acquisitions variables.

**0.3.63. LESLIE- 05/10/2018 - C-Band\_SAR vs SMAP**

**Figure 85:** Graphics comparing co-located C-Band\_SAR and SMAP data. (Top left) C-Band\_SAR collocated portion with its bounding box. (Top right) SMAP collocated portion with its bounding box. (Other figures) Comparisons between the two acquisitions variables.

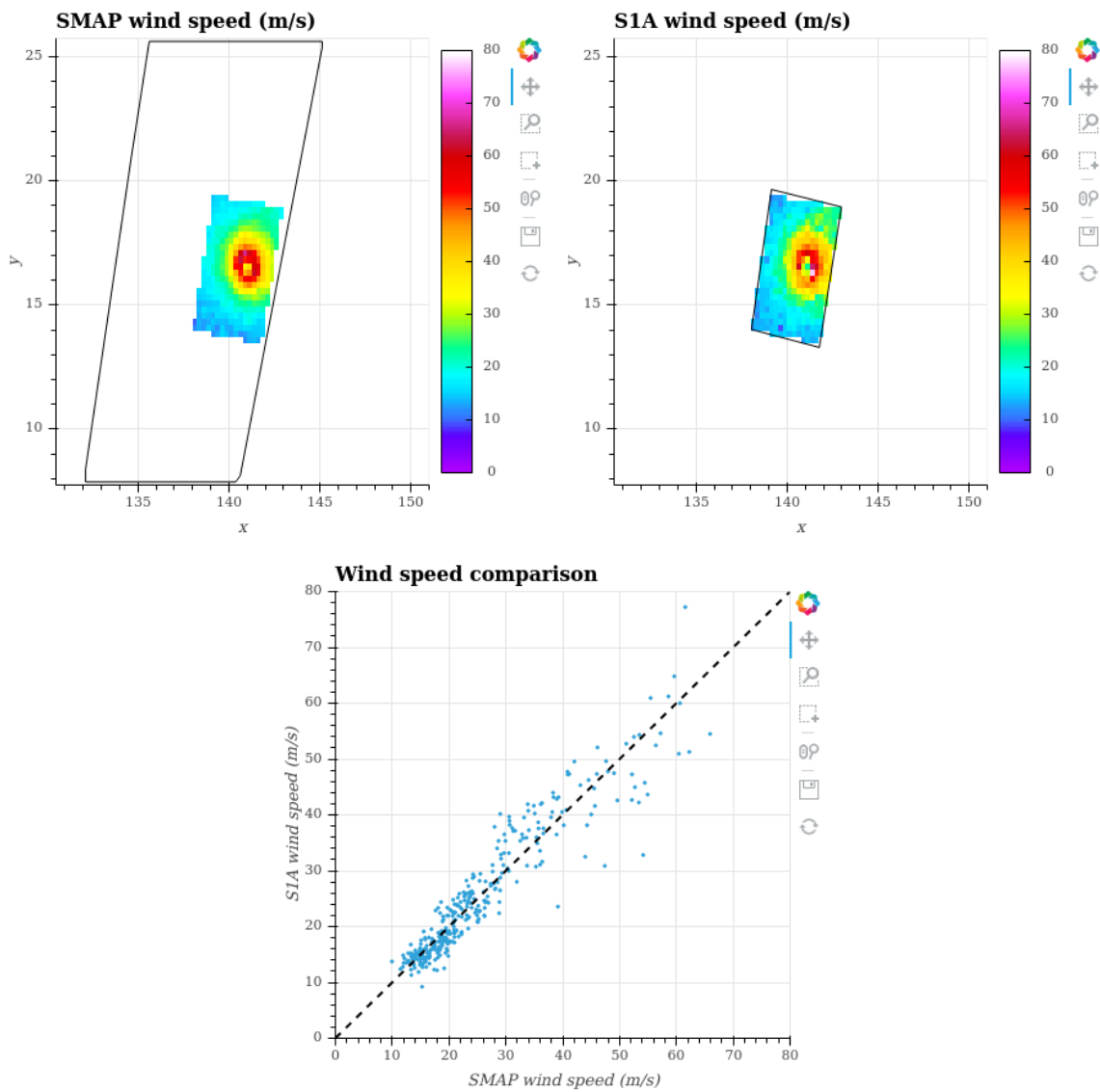
**0.3.64. MICHAEL- 09/10/2018 - C-Band\_SAR vs SMAP**

**Figure 86:** Graphics comparing co-located C-Band\_SAR and SMAP data. (Top left) C-Band\_SAR collocated portion with its bounding box. (Top right) SMAP collocated portion with its bounding box. (Other figures) Comparisons between the two acquisitions variables.

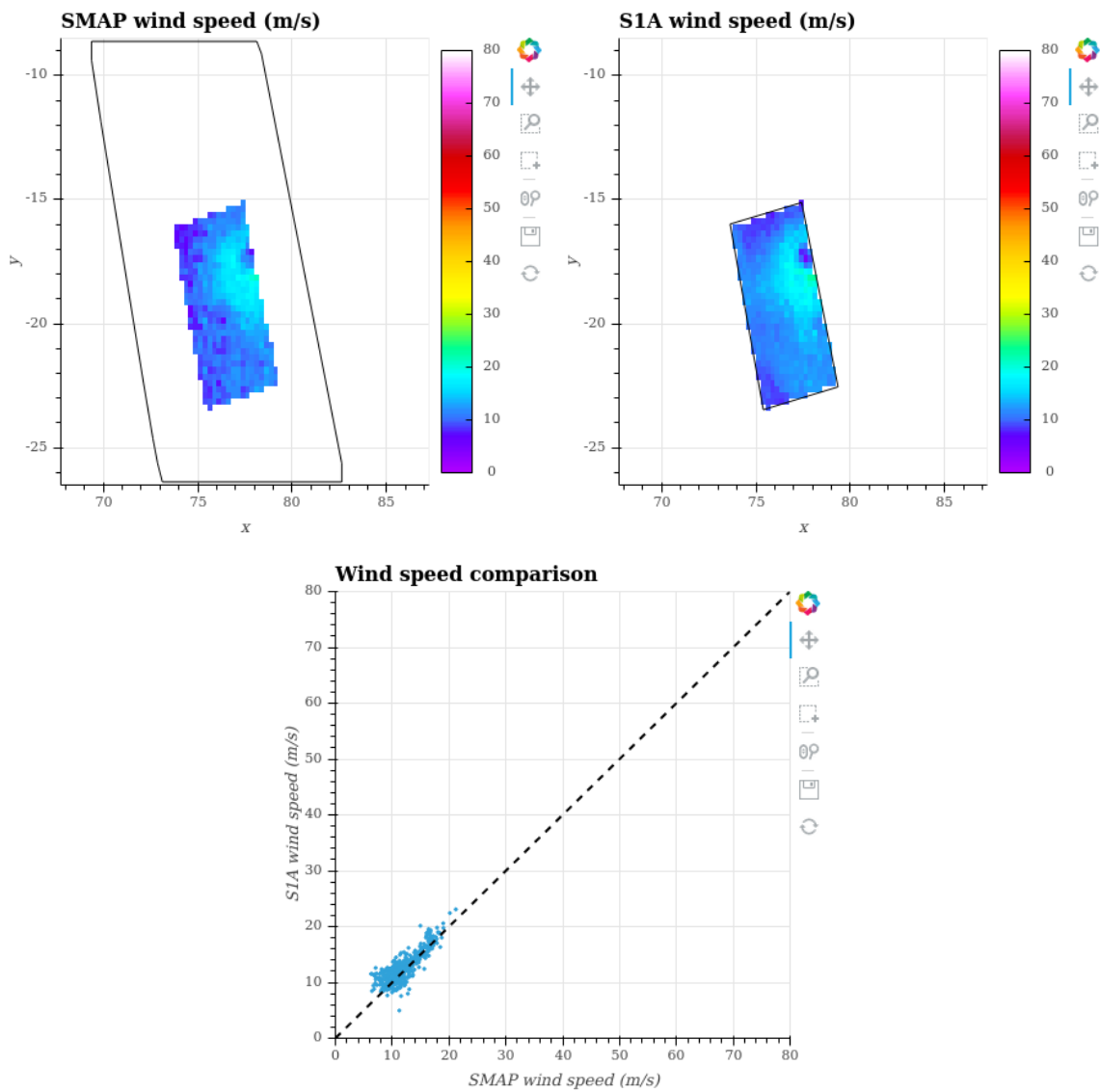
**0.3.65. MICHAEL- 13/10/2018 - C-Band\_SAR vs SMAP**

**Figure 87:** Graphics comparing co-located C-Band\_SAR and SMAP data. (Top left) C-Band\_SAR collocated portion with its bounding box. (Top right) SMAP collocated portion with its bounding box. (Other figures) Comparisons between the two acquisitions variables.

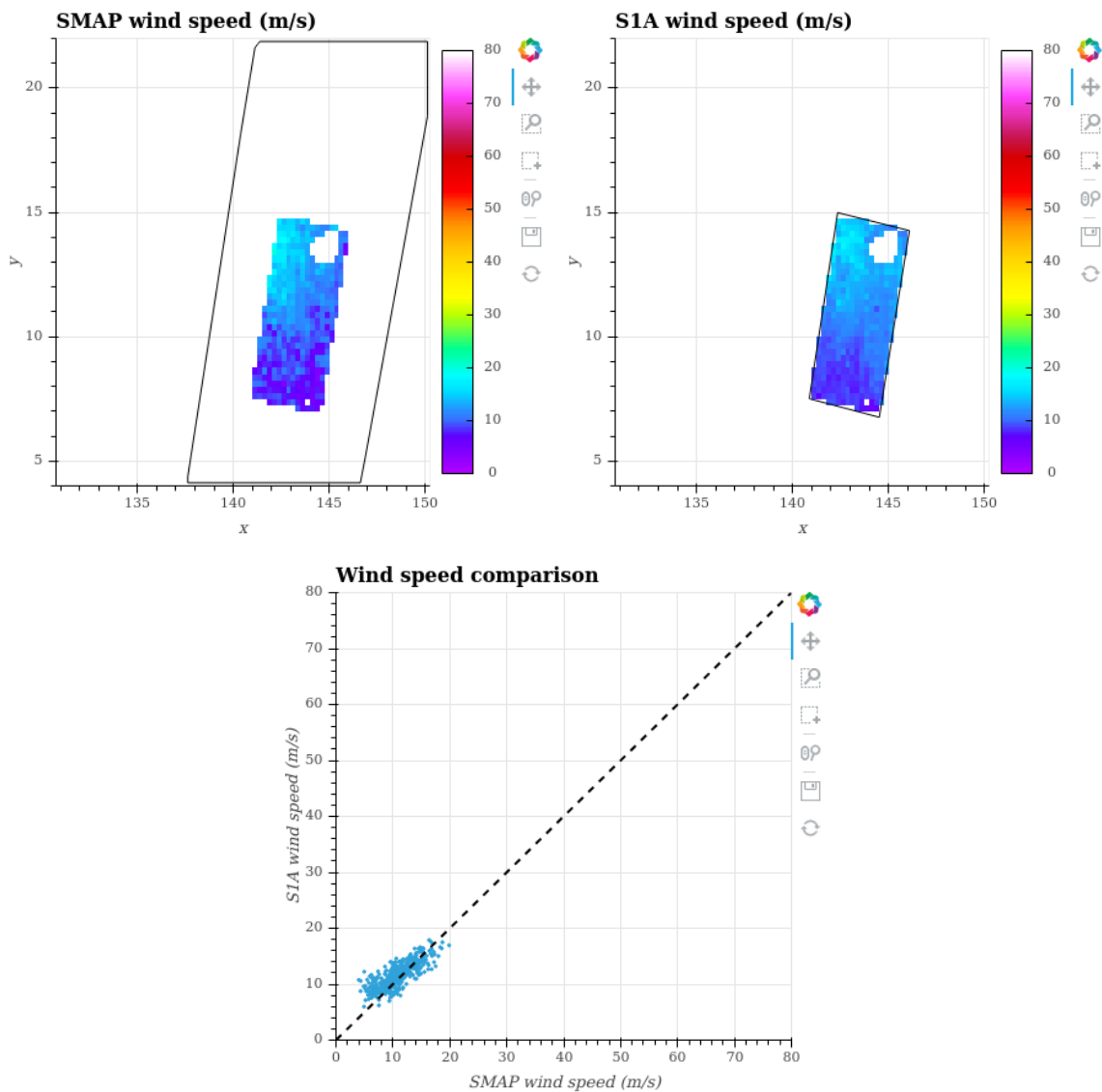


**0.3.66. YUTU- 25/10/2018 - C-Band\_SAR vs SMAP**

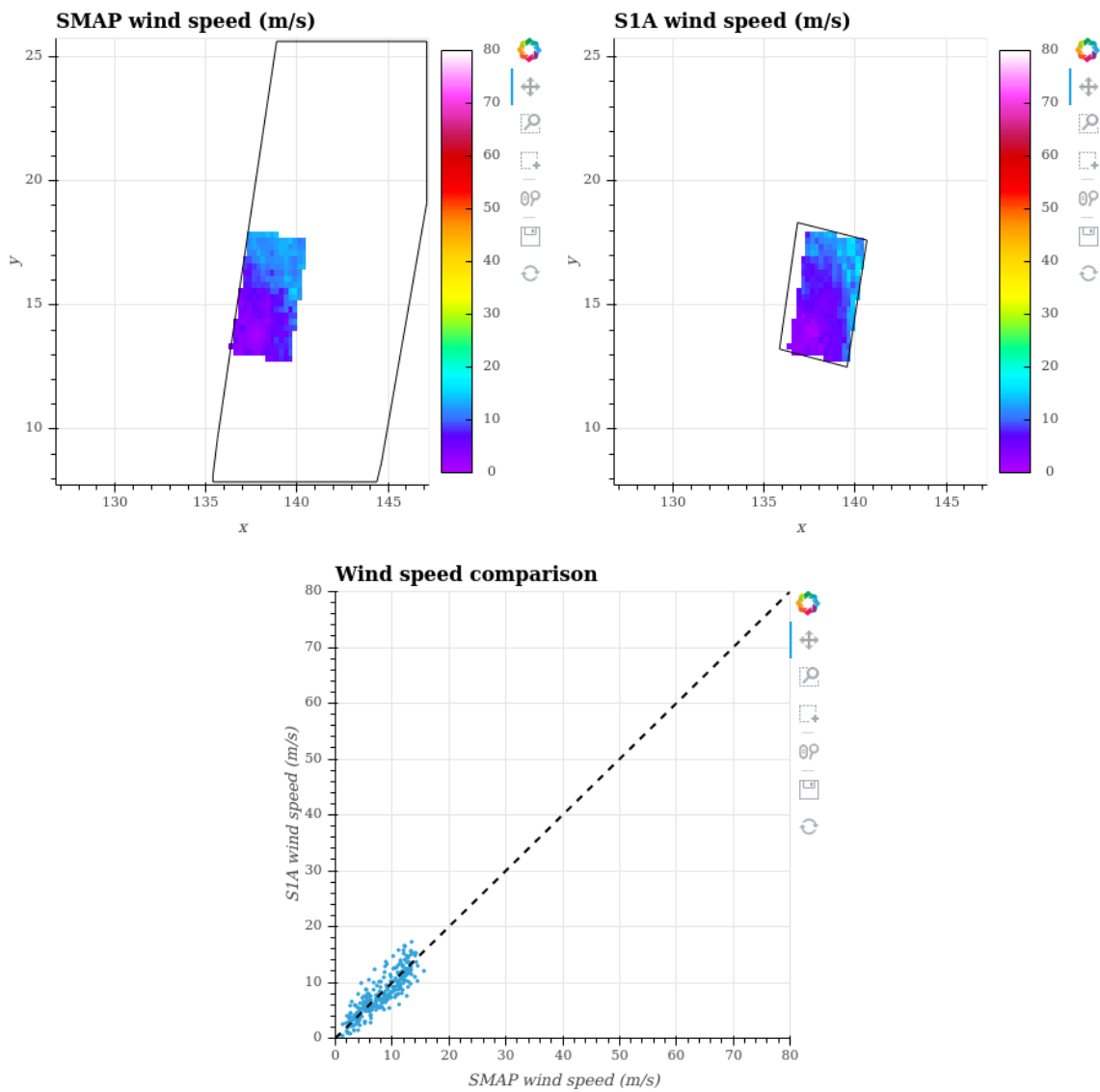
**Figure 88:** Graphics comparing co-located C-Band\_SAR and SMAP data. (Top left) C-Band\_SAR collocated portion with its bounding box. (Top right) SMAP collocated portion with its bounding box. (Other figures) Comparisons between the two acquisitions variables.

**0.3.67. KENANGA- 22/12/2018 - C-Band\_SAR vs SMAP**

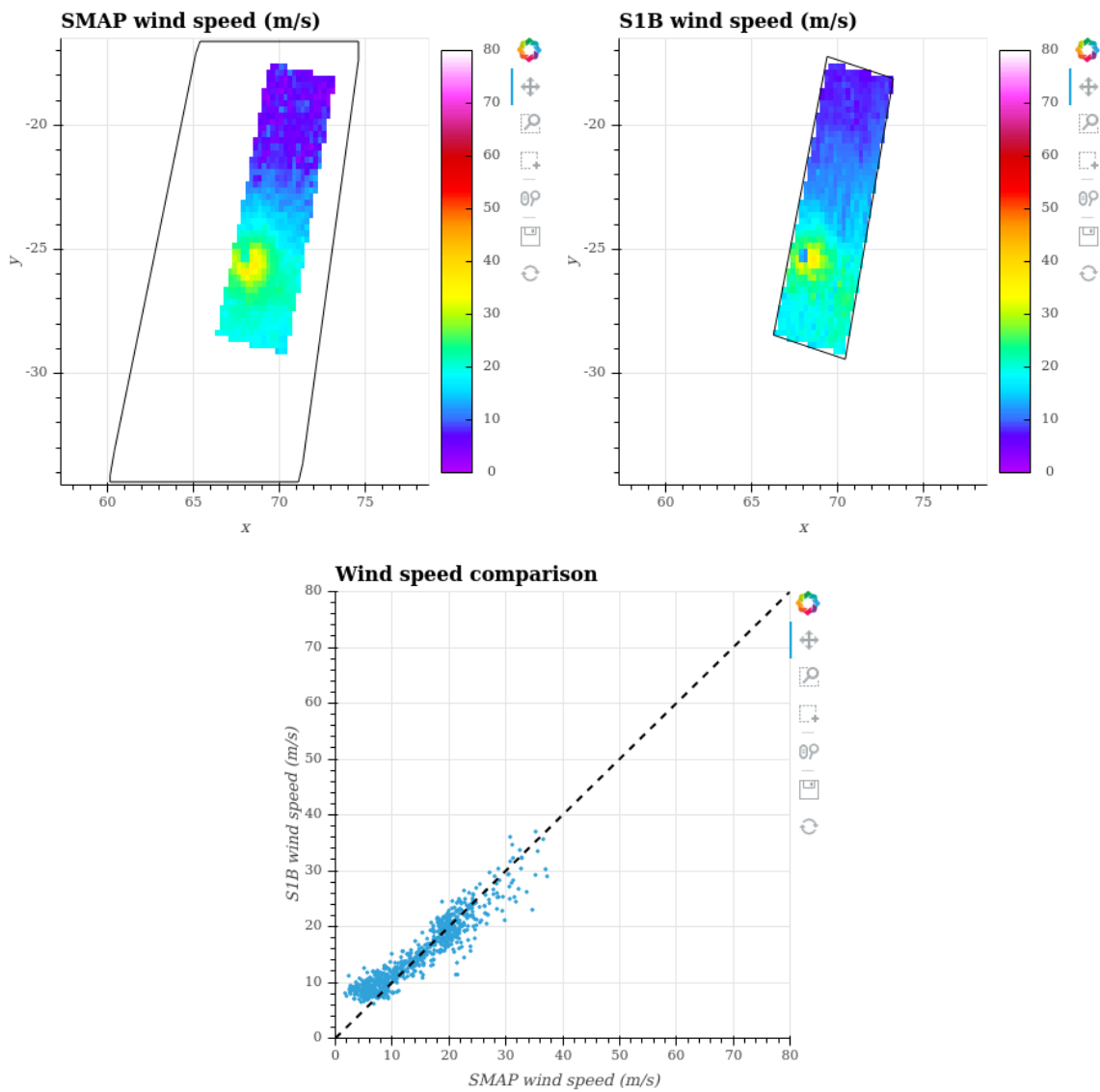
**Figure 89:** Graphics comparing co-located C-Band\_SAR and SMAP data. (Top left) C-Band\_SAR collocated portion with its bounding box. (Top right) SMAP collocated portion with its bounding box. (Other figures) Comparisons between the two acquisitions variables.

**0.3.68. WUTIP- 24/02/2019 - C-Band\_SAR vs SMAP**

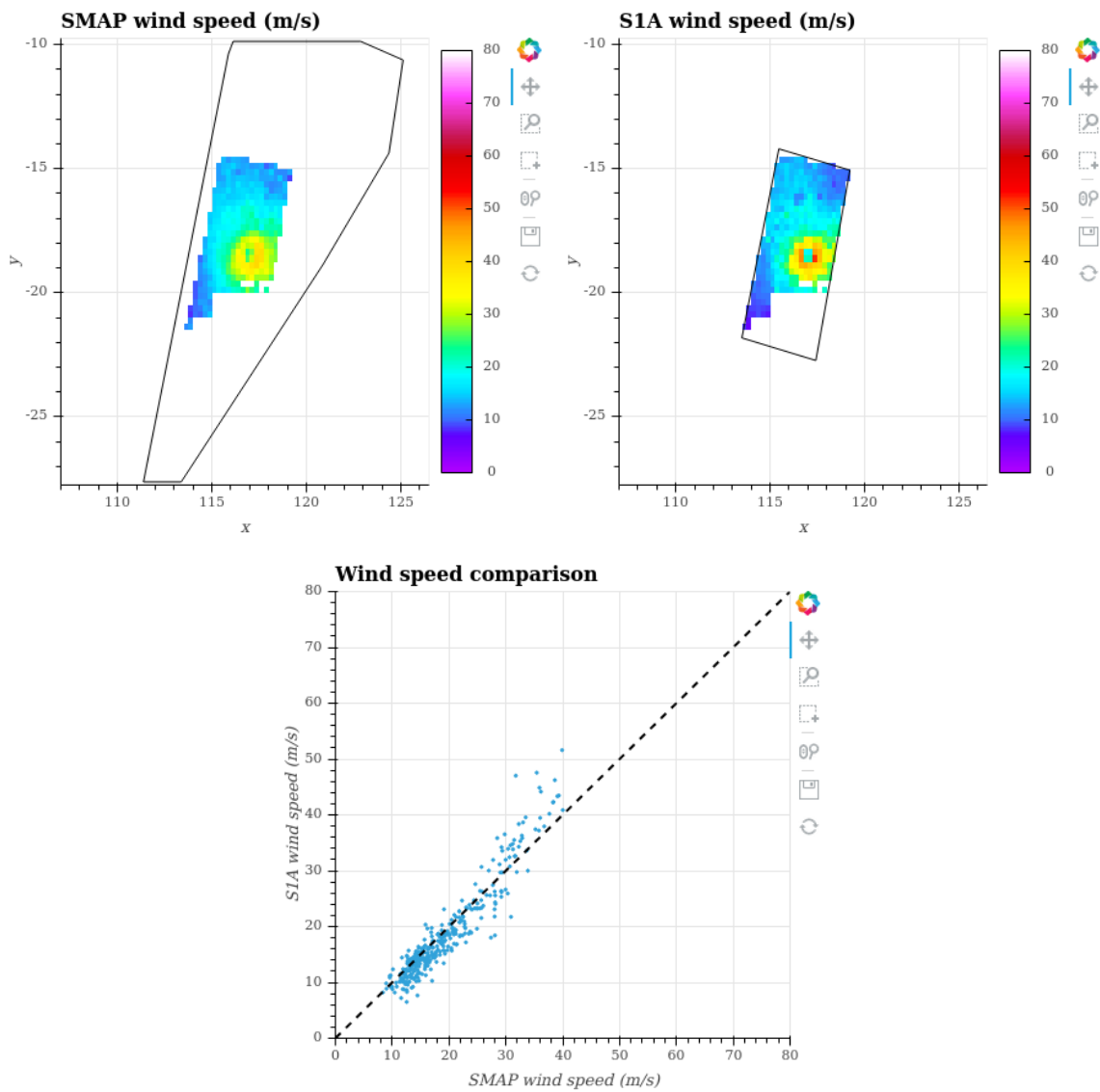
**Figure 90:** Graphics comparing co-located C-Band\_SAR and SMAP data. (Top left) C-Band\_SAR collocated portion with its bounding box. (Top right) SMAP collocated portion with its bounding box. (Other figures) Comparisons between the two acquisitions variables.

**0.3.69. WUTIP- 27/02/2019 - C-Band\_SAR vs SMAP**

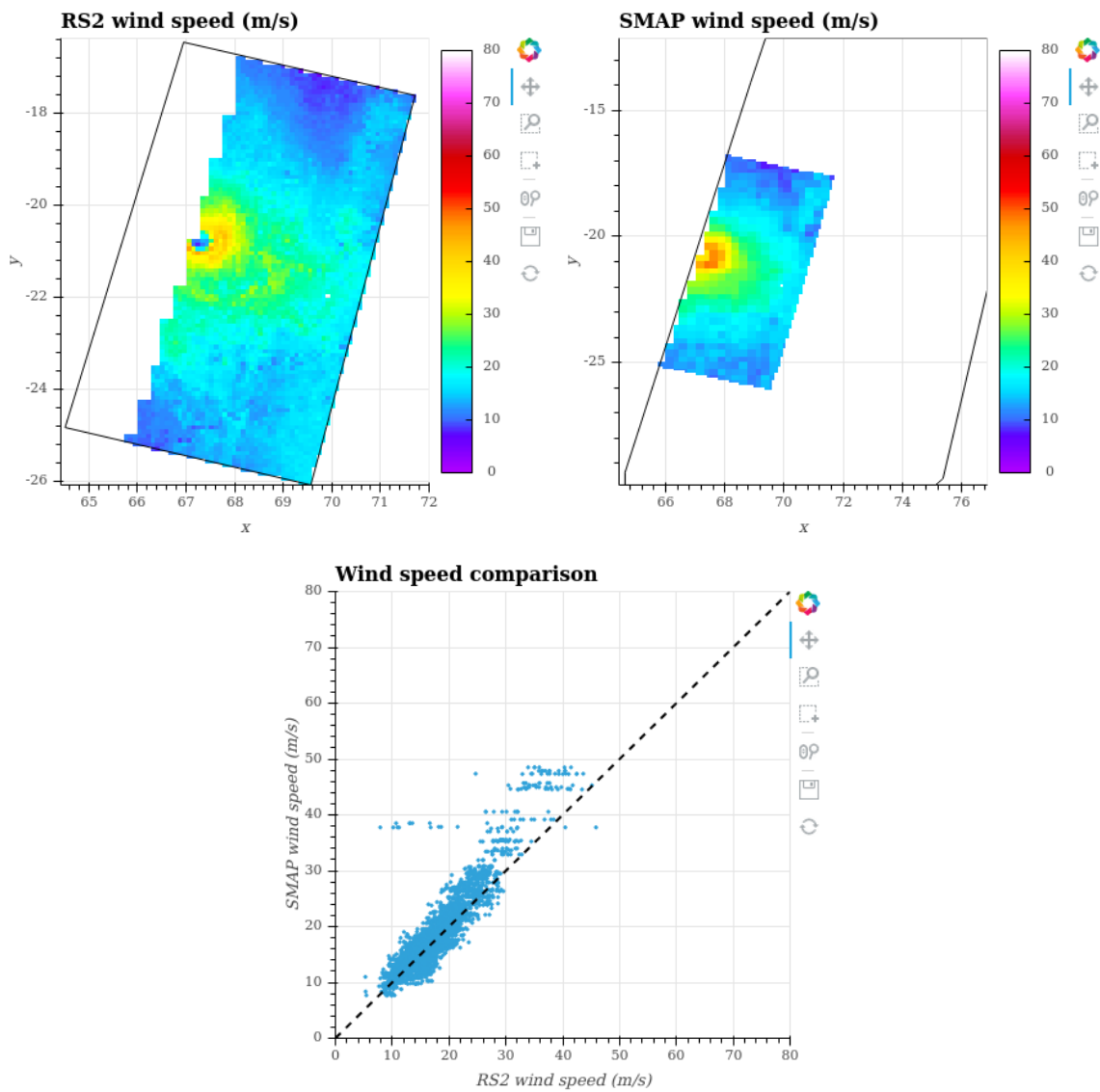
**Figure 91:** Graphics comparing co-located C-Band\_SAR and SMAP data. (Top left) C-Band\_SAR collocated portion with its bounding box. (Top right) SMAP collocated portion with its bounding box. (Other figures) Comparisons between the two acquisitions variables.

**0.3.70. HALEH- 07/03/2019 - C-Band\_SAR vs SMAP**

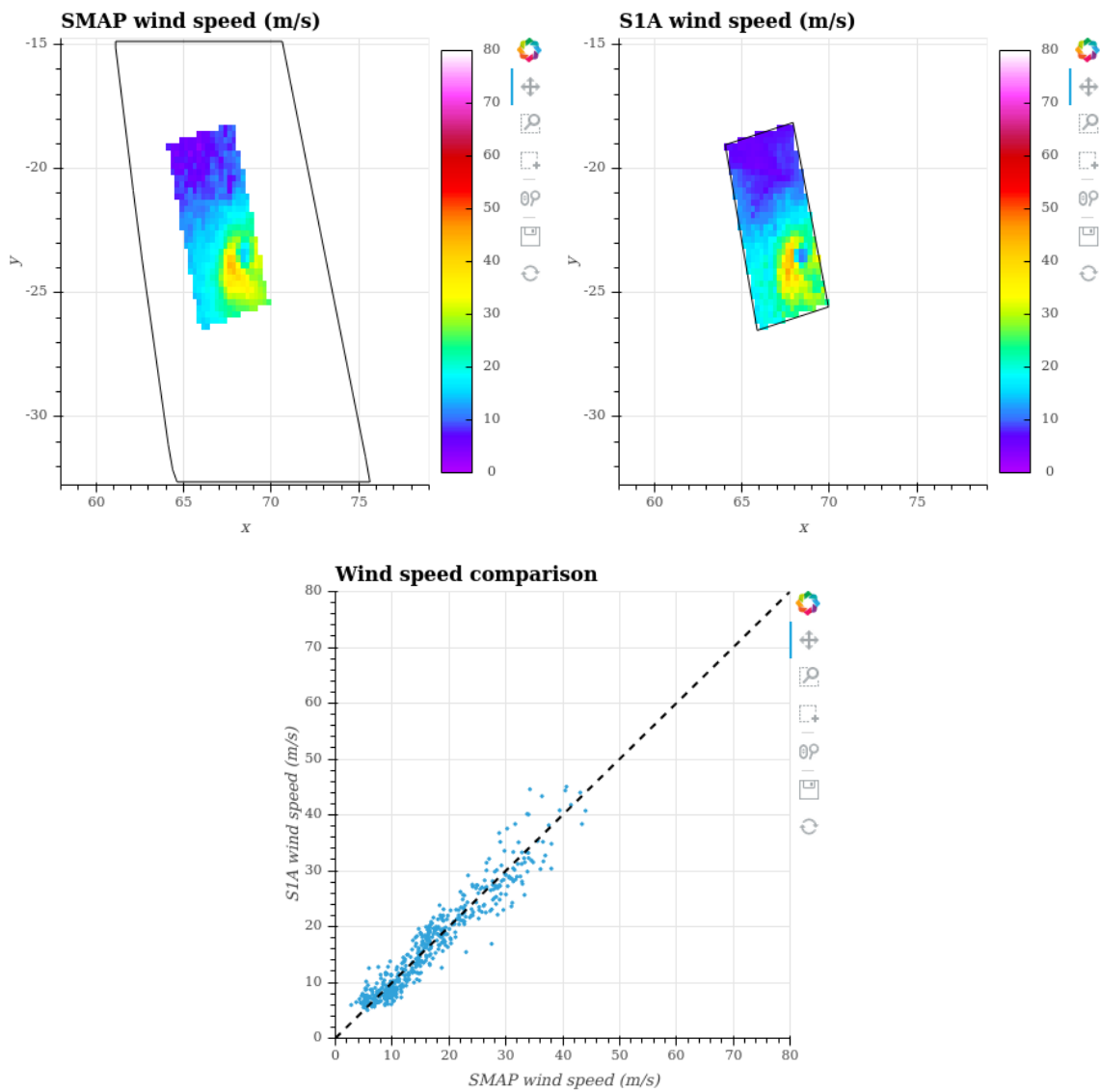
**Figure 92:** Graphics comparing co-located C-Band\_SAR and SMAP data. (Top left) C-Band\_SAR collocated portion with its bounding box. (Top right) SMAP collocated portion with its bounding box. (Other figures) Comparisons between the two acquisitions variables.

**0.3.71. VERONICA- 22/03/2019 - C-Band\_SAR vs SMAP**

**Figure 93:** Graphics comparing co-located C-Band\_SAR and SMAP data. (Top left) C-Band\_SAR collocated portion with its bounding box. (Top right) SMAP collocated portion with its bounding box. (Other figures) Comparisons between the two acquisitions variables.

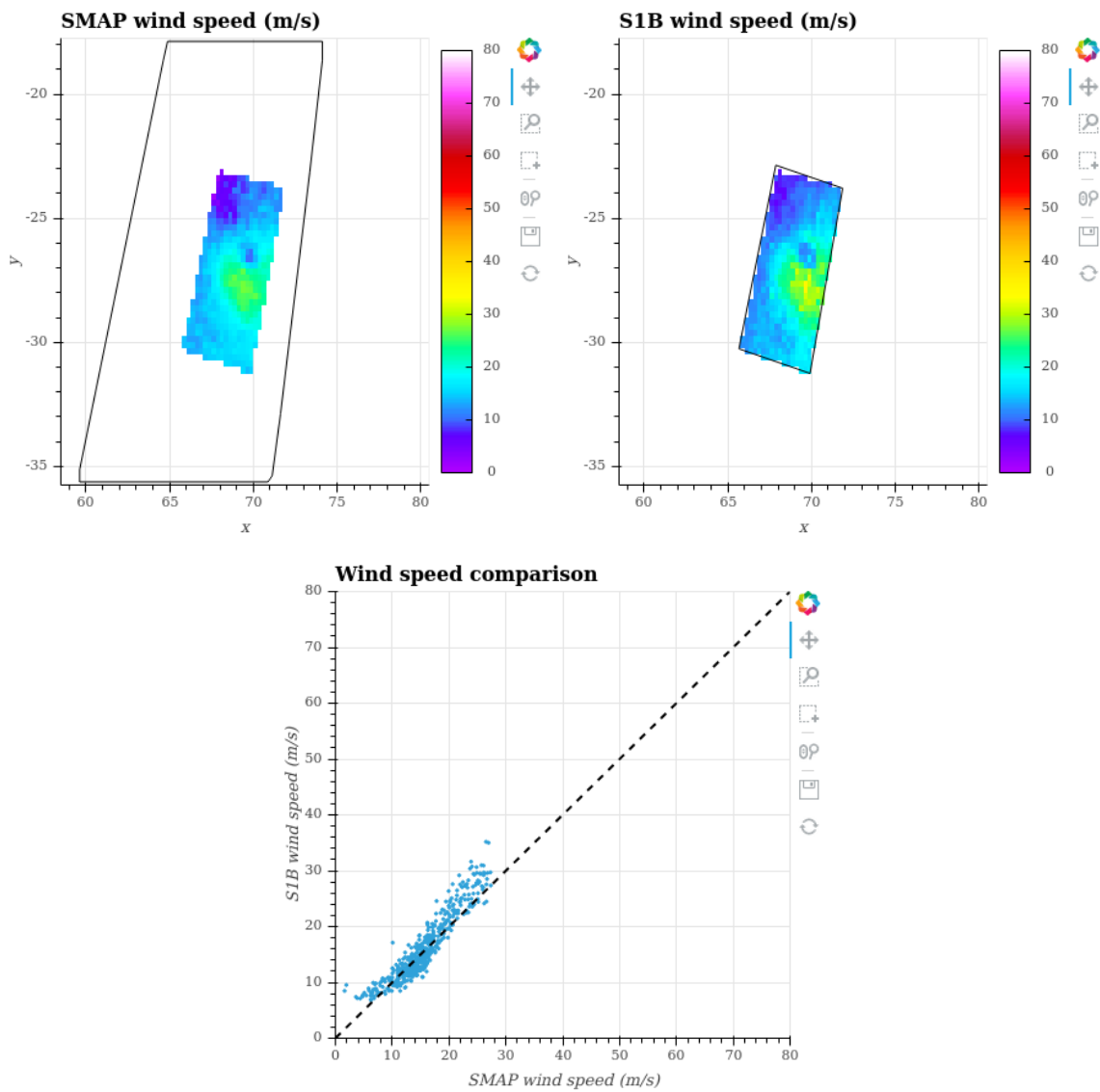
**0.3.72. JOANINHA- 28/03/2019 - C-Band\_SAR vs SMAP**

**Figure 94:** Graphics comparing co-located C-Band\_SAR and SMAP data. (Top left) C-Band\_SAR collocated portion with its bounding box. (Top right) SMAP collocated portion with its bounding box. (Other figures) Comparisons between the two acquisitions variables.

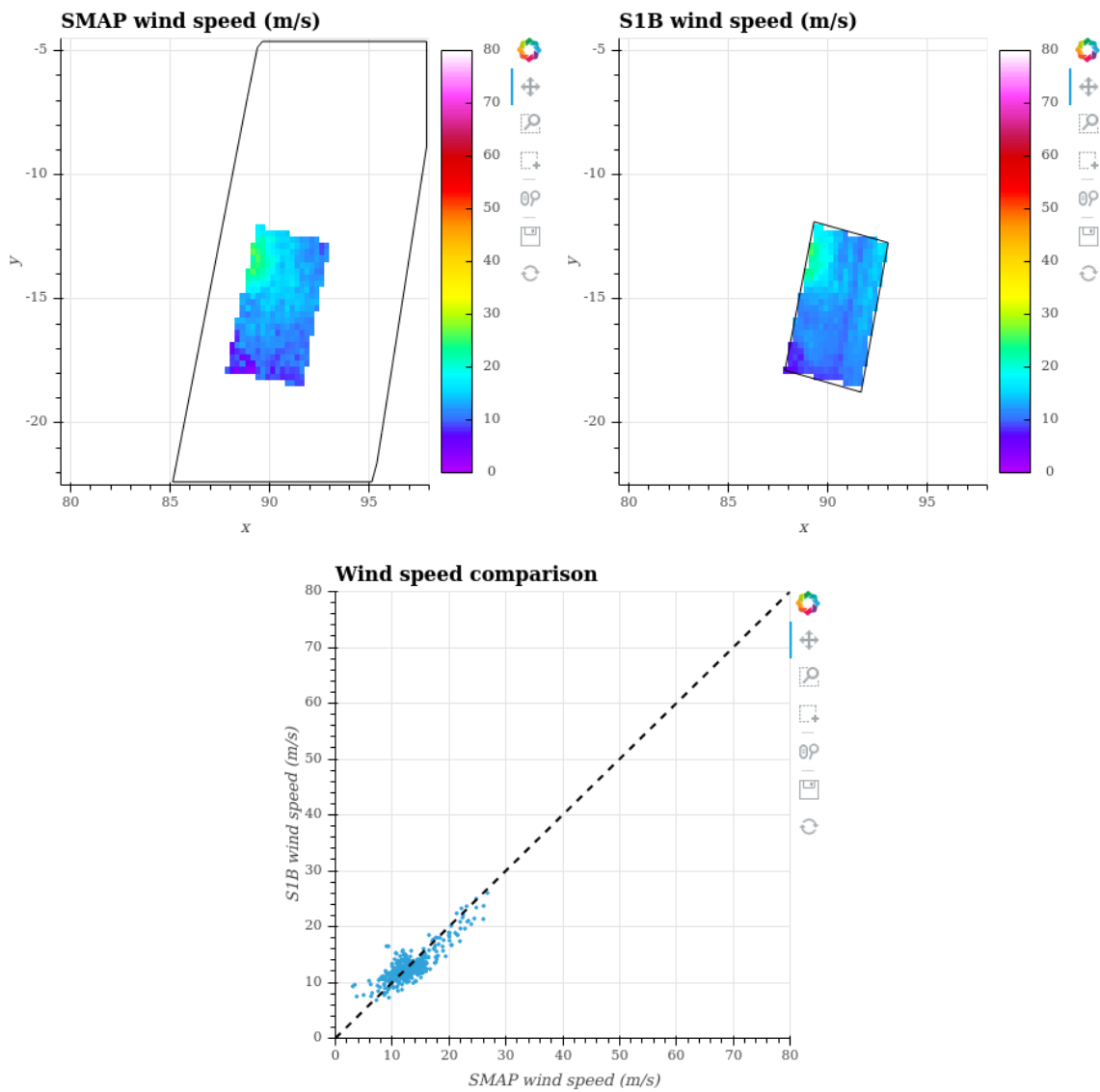
**0.3.73. JOANINHA- 29/03/2019 - C-Band\_SAR vs SMAP**

**Figure 95:** Graphics comparing co-located C-Band\_SAR and SMAP data. (Top left) C-Band\_SAR collocated portion with its bounding box. (Top right) SMAP collocated portion with its bounding box. (Other figures) Comparisons between the two acquisitions variables.

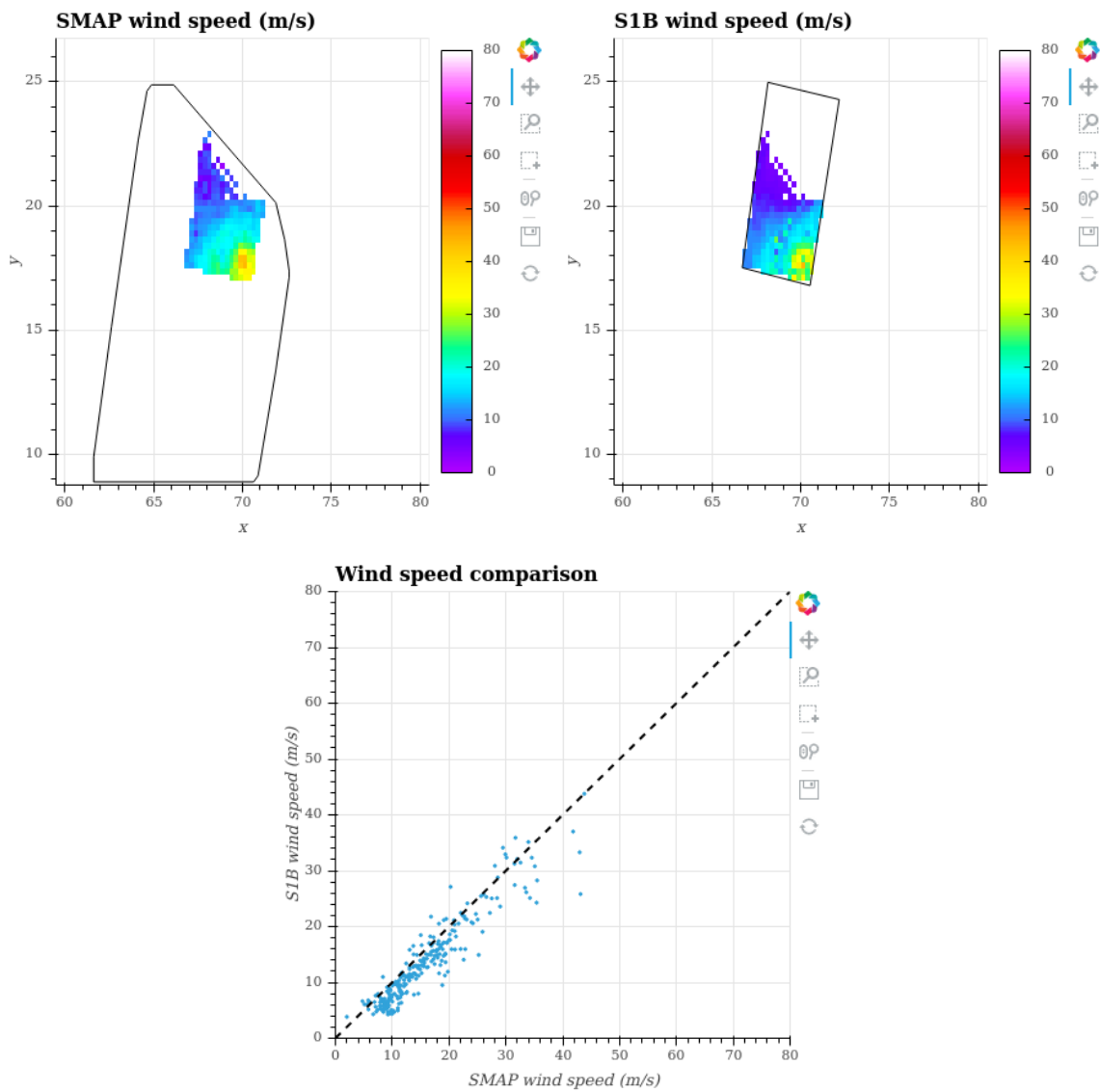


**0.3.74. JOANINHA- 31/03/2019 - C-Band\_SAR vs SMAP**

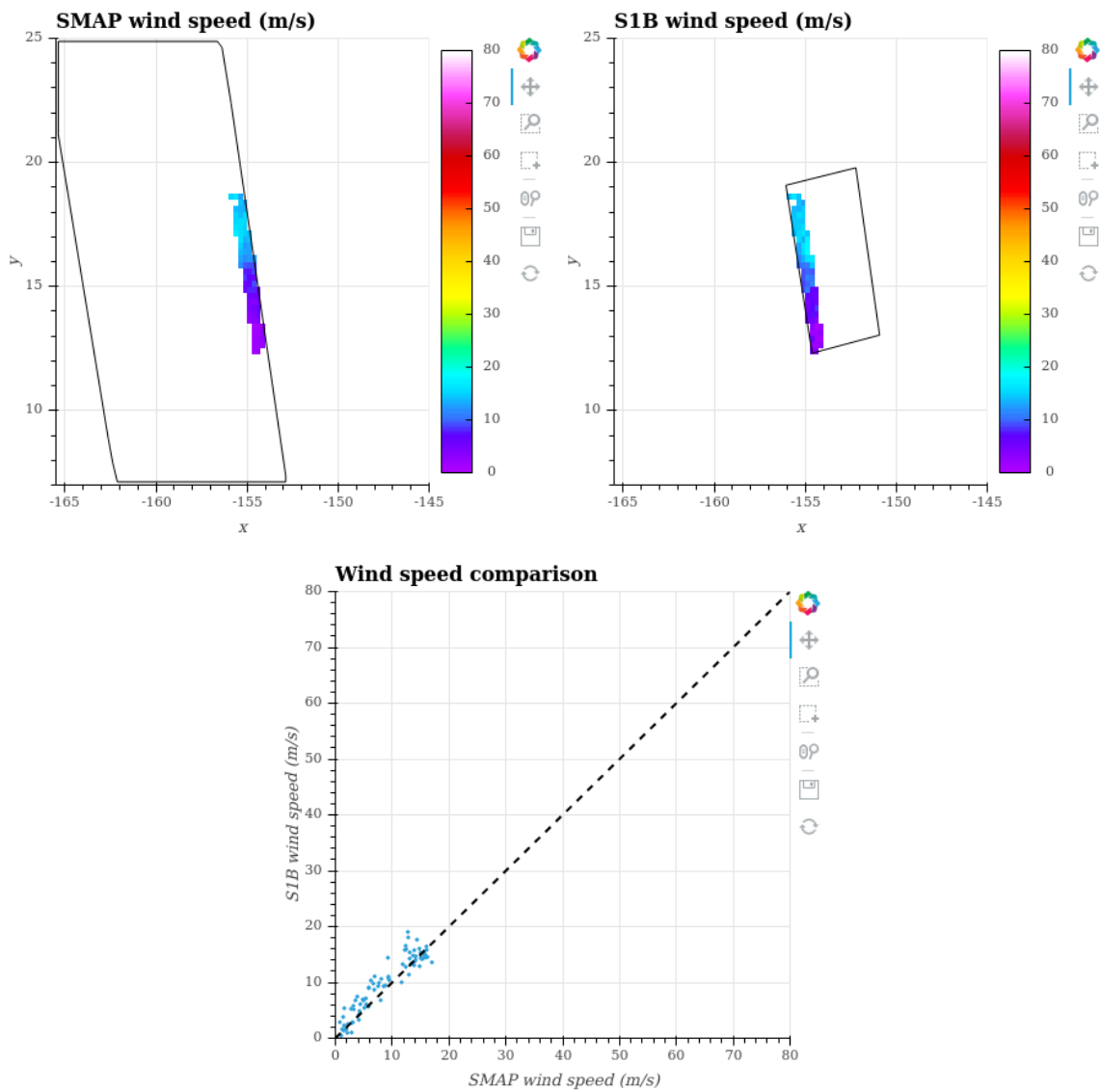
**Figure 96:** Graphics comparing co-located C-Band\_SAR and SMAP data. (Top left) C-Band\_SAR collocated portion with its bounding box. (Top right) SMAP collocated portion with its bounding box. (Other figures) Comparisons between the two acquisitions variables.

**0.3.75. LORNA- 26/04/2019 - C-Band\_SAR vs SMAP**

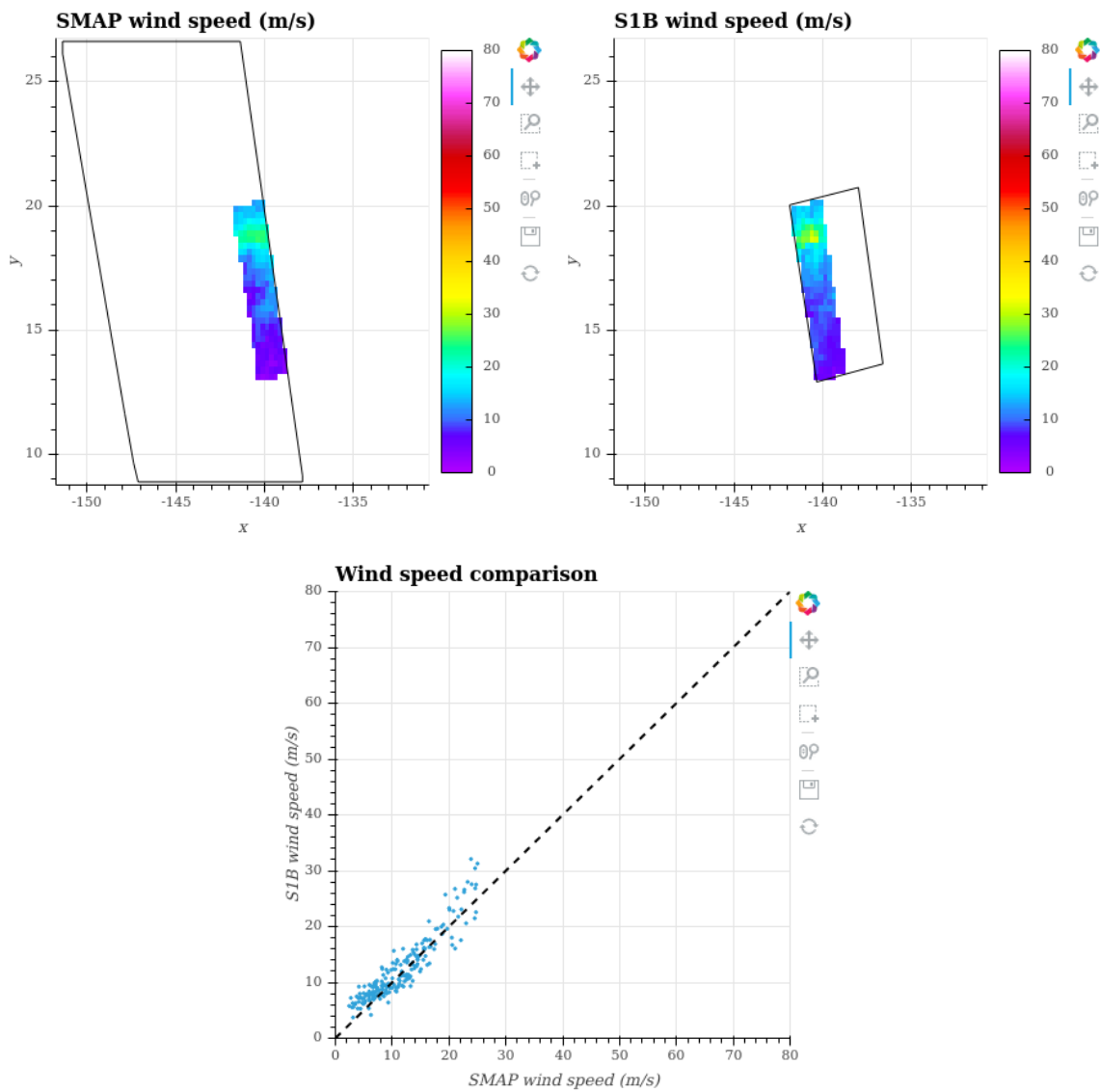
**Figure 97:** Graphics comparing co-located C-Band\_SAR and SMAP data. (Top left) C-Band\_SAR collocated portion with its bounding box. (Top right) SMAP collocated portion with its bounding box. (Other figures) Comparisons between the two acquisitions variables.

**0.3.76. VAYU- 12/06/2019 - C-Band\_SAR vs SMAP**

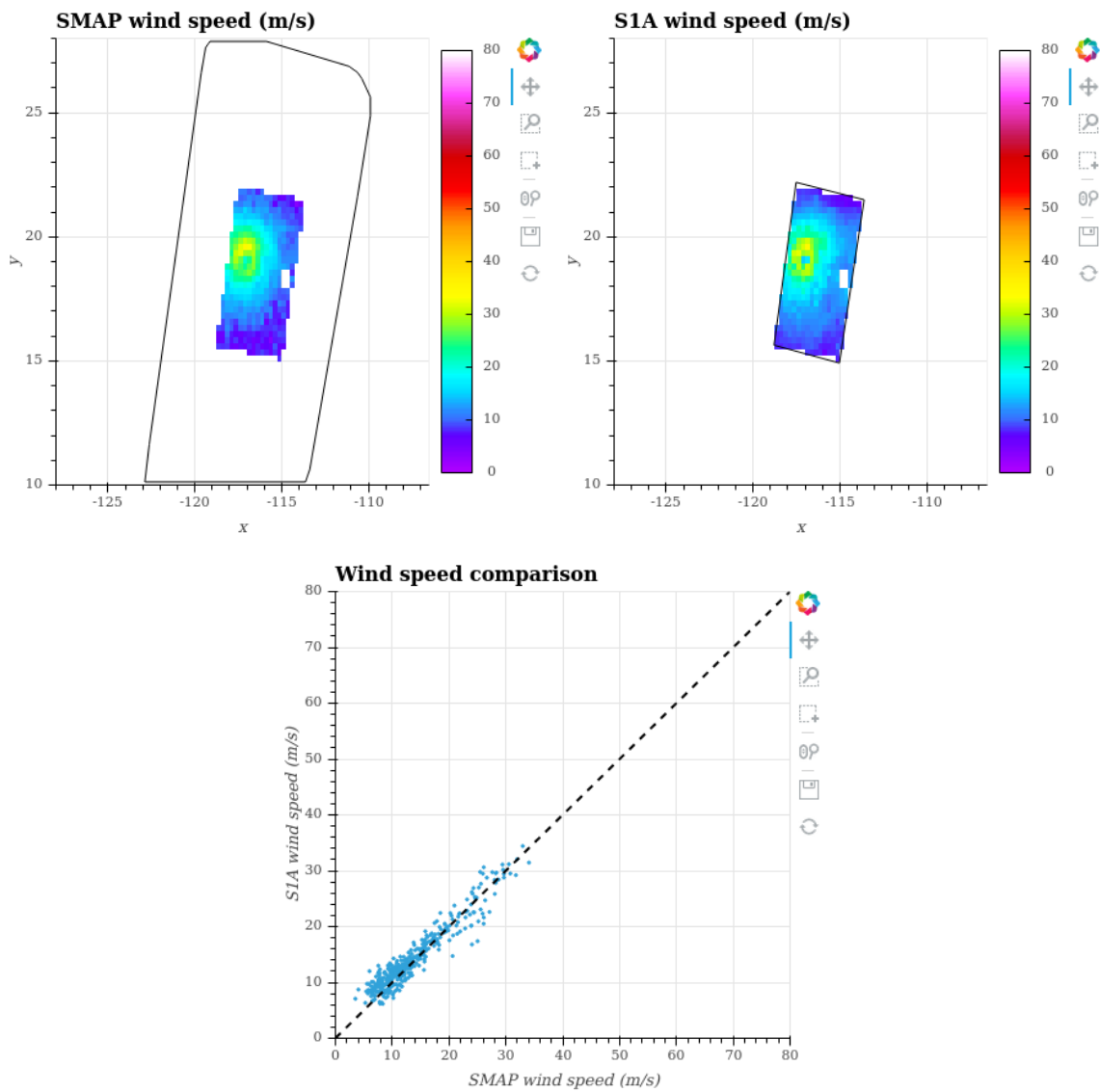
**Figure 98:** Graphics comparing co-located C-Band\_SAR and SMAP data. (Top left) C-Band\_SAR collocated portion with its bounding box. (Top right) SMAP collocated portion with its bounding box. (Other figures) Comparisons between the two acquisitions variables.

**0.3.77. ERICK- 02/08/2019 - C-Band\_SAR vs SMAP**

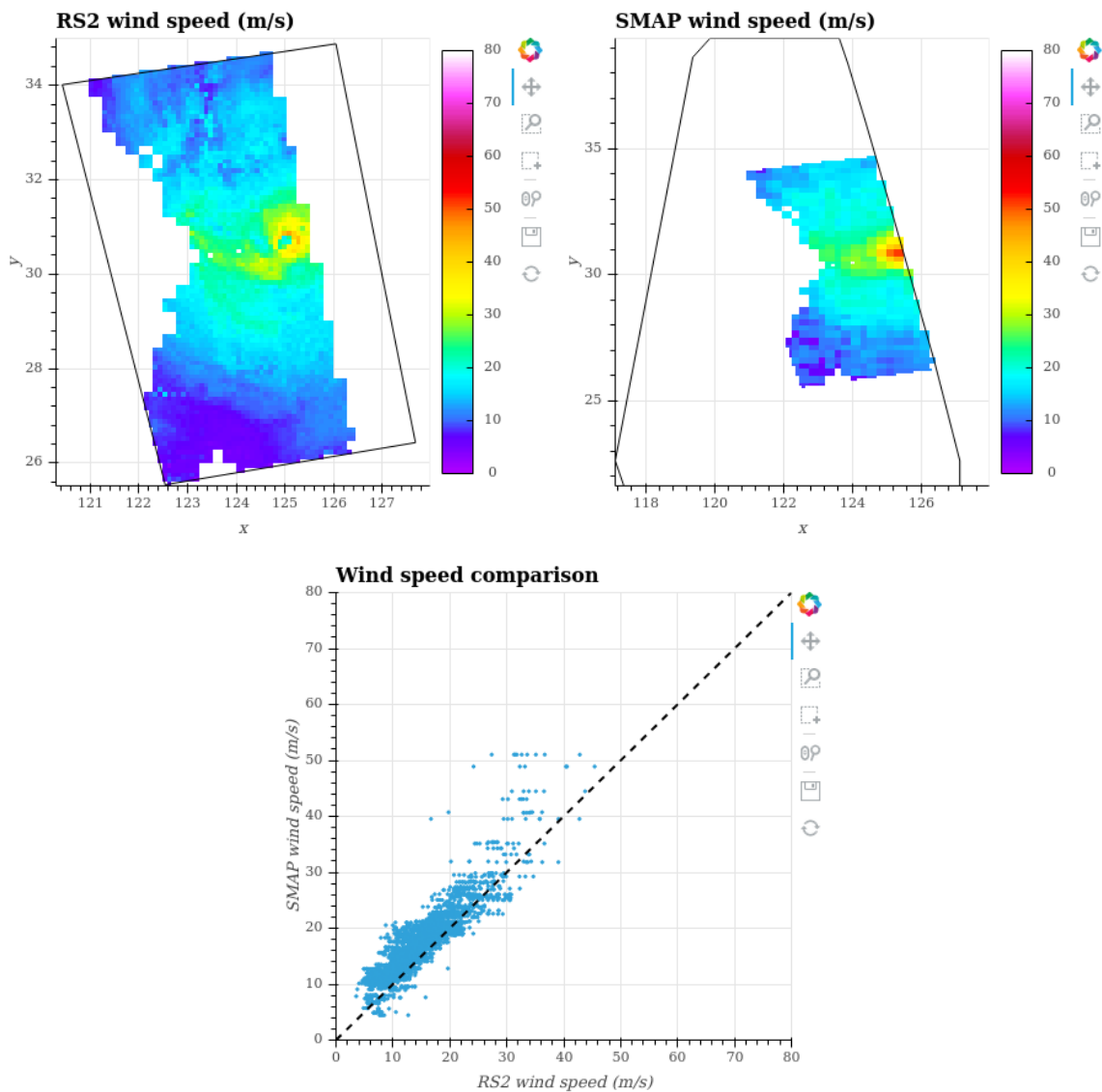
**Figure 99:** Graphics comparing co-located C-Band\_SAR and SMAP data. (Top left) C-Band\_SAR collocated portion with its bounding box. (Top right) SMAP collocated portion with its bounding box. (Other figures) Comparisons between the two acquisitions variables.

**0.3.78. FLOSSIE- 03/08/2019 - C-Band\_SAR vs SMAP**

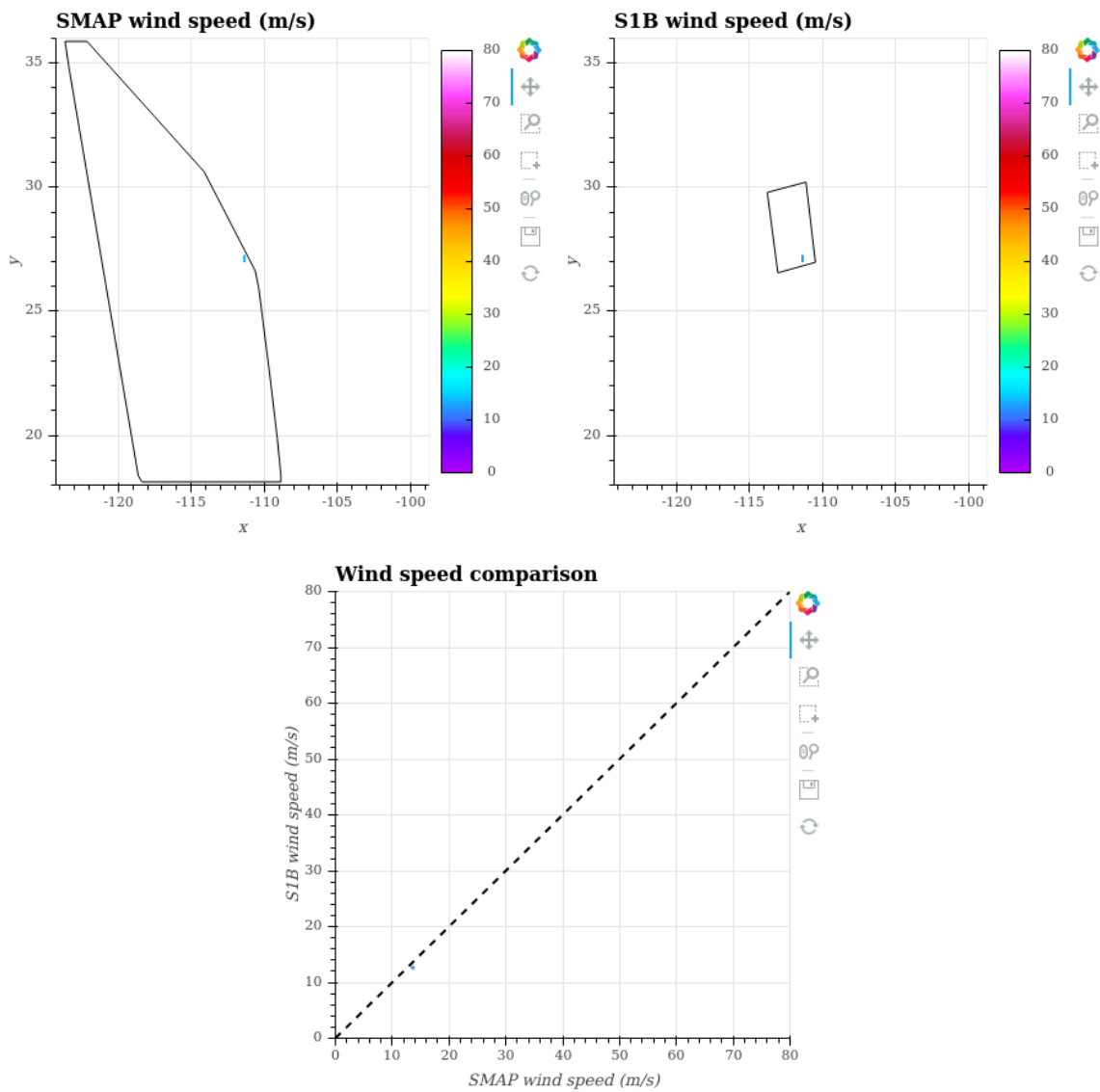
**Figure 100:** Graphics comparing co-located C-Band\_SAR and SMAP data. (Top left) C-Band\_SAR collocated portion with its bounding box. (Top right) SMAP collocated portion with its bounding box. (Other figures) Comparisons between the two acquisitions variables.

**0.3.79. JULIETTE- 04/09/2019 - C-Band\_SAR vs SMAP**

**Figure 101:** Graphics comparing co-located C-Band\_SAR and SMAP data. (Top left) C-Band\_SAR collocated portion with its bounding box. (Top right) SMAP collocated portion with its bounding box. (Other figures) Comparisons between the two acquisitions variables.

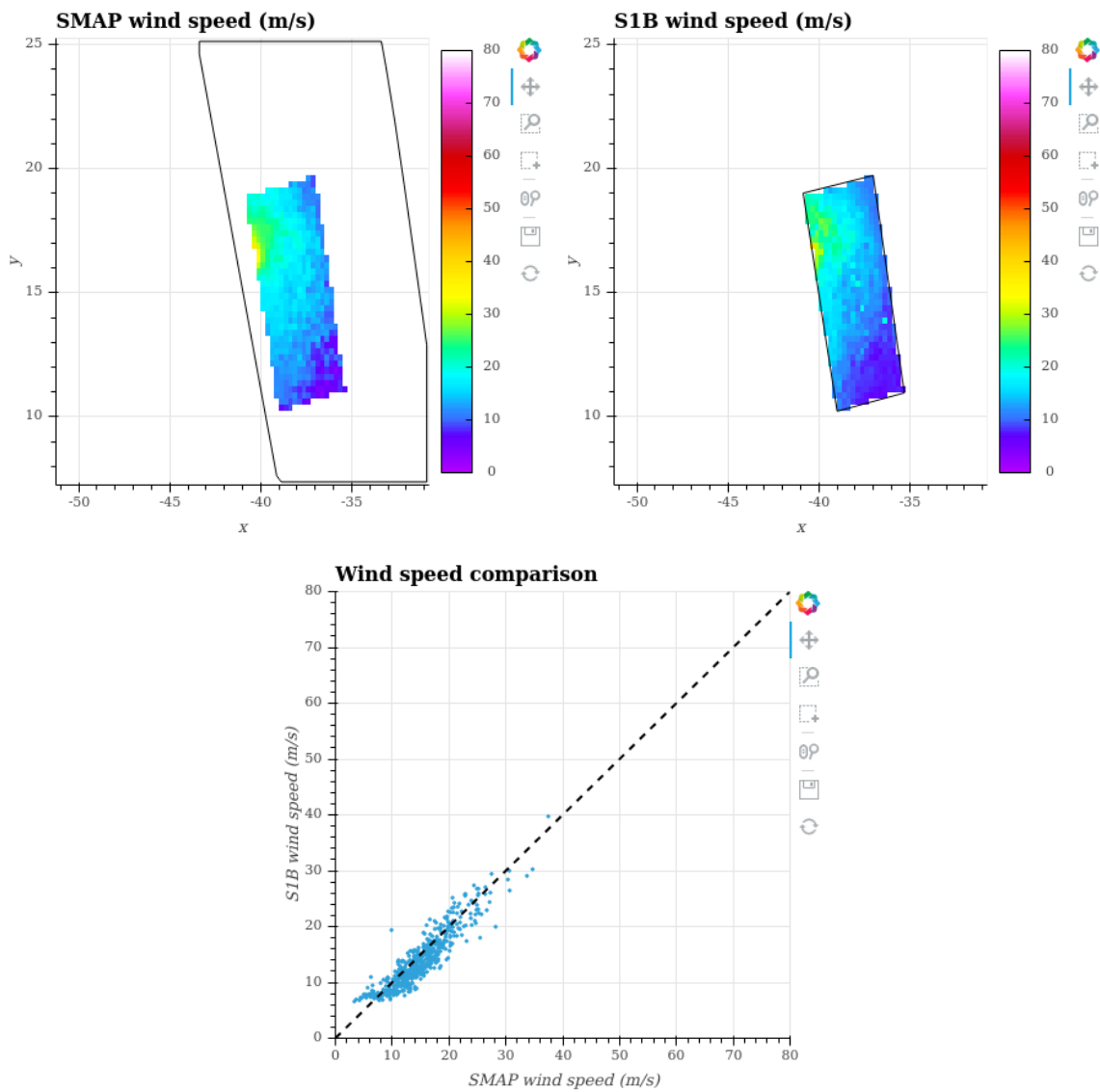
**0.3.80. LINGLING- 06/09/2019 - C-Band\_SAR vs SMAP**

**Figure 102:** Graphics comparing co-located C-Band\_SAR and SMAP data. (Top left) C-Band\_SAR collocated portion with its bounding box. (Top right) SMAP collocated portion with its bounding box. (Other figures) Comparisons between the two acquisitions variables.

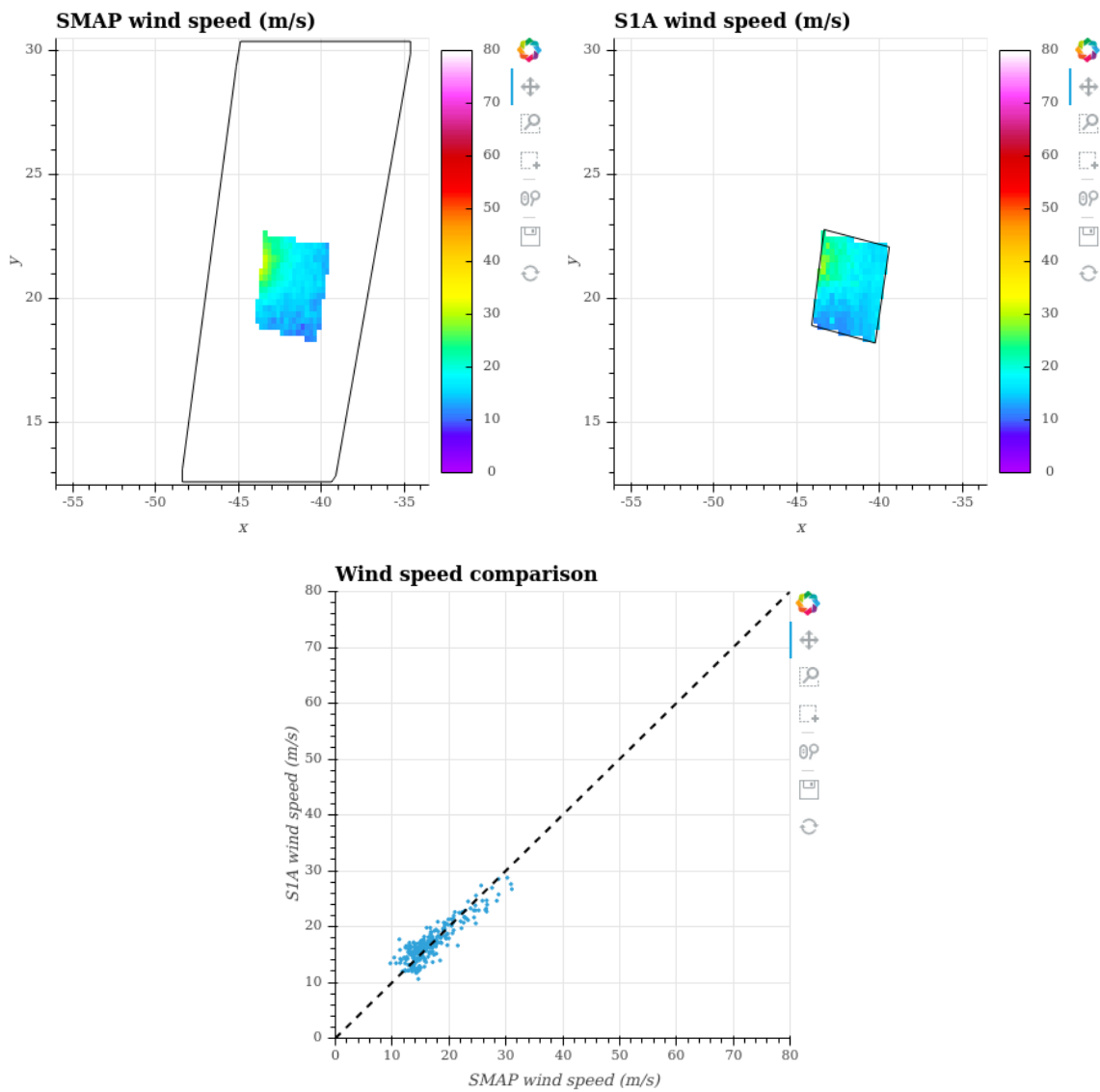
**0.3.81. LORENA- 22/09/2019 - C-Band\_SAR vs SMAP**

**Figure 103:** Graphics comparing co-located C-Band\_SAR and SMAP data. (Top left) C-Band\_SAR collocated portion with its bounding box. (Top right) SMAP collocated portion with its bounding box. (Other figures) Comparisons between the two acquisitions variables.

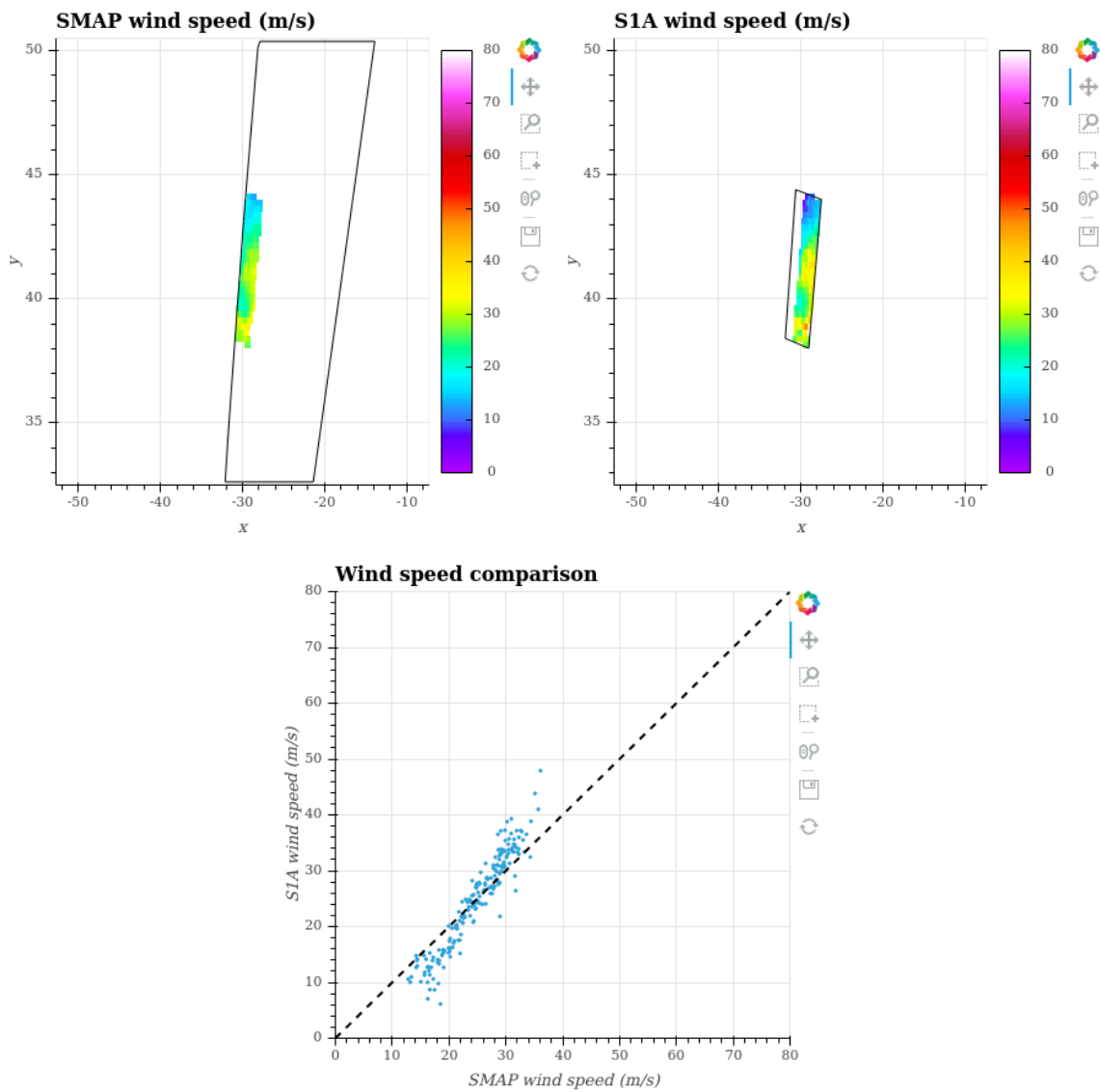


**0.3.82. LORENZO- 26/09/2019 - C-Band\_SAR vs SMAP**

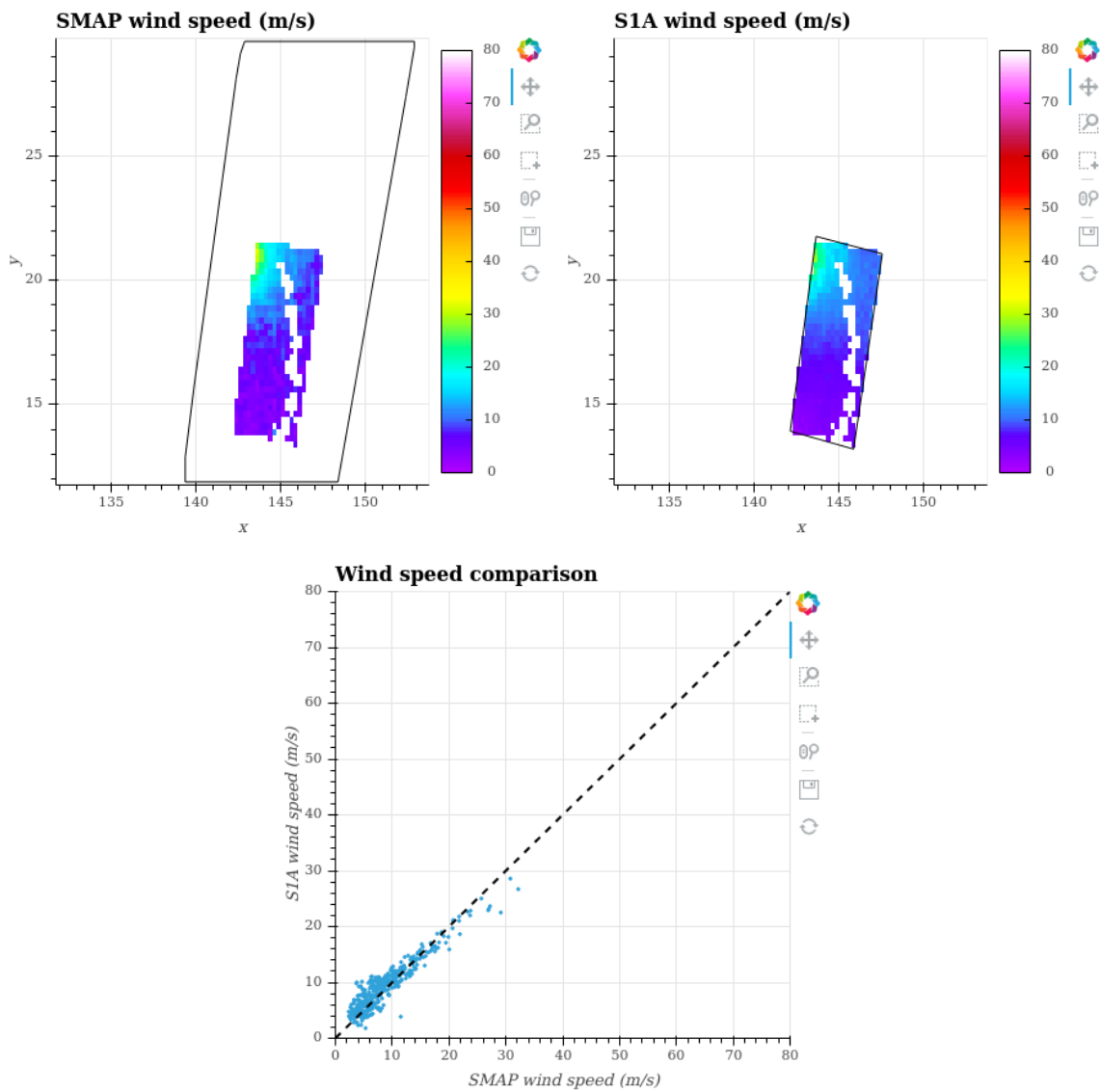
**Figure 104:** Graphics comparing co-located C-Band\_SAR and SMAP data. (Top left) C-Band\_SAR collocated portion with its bounding box. (Top right) SMAP collocated portion with its bounding box. (Other figures) Comparisons between the two acquisitions variables.

**0.3.83. LORENZO- 28/09/2019 - C-Band\_SAR vs SMAP**

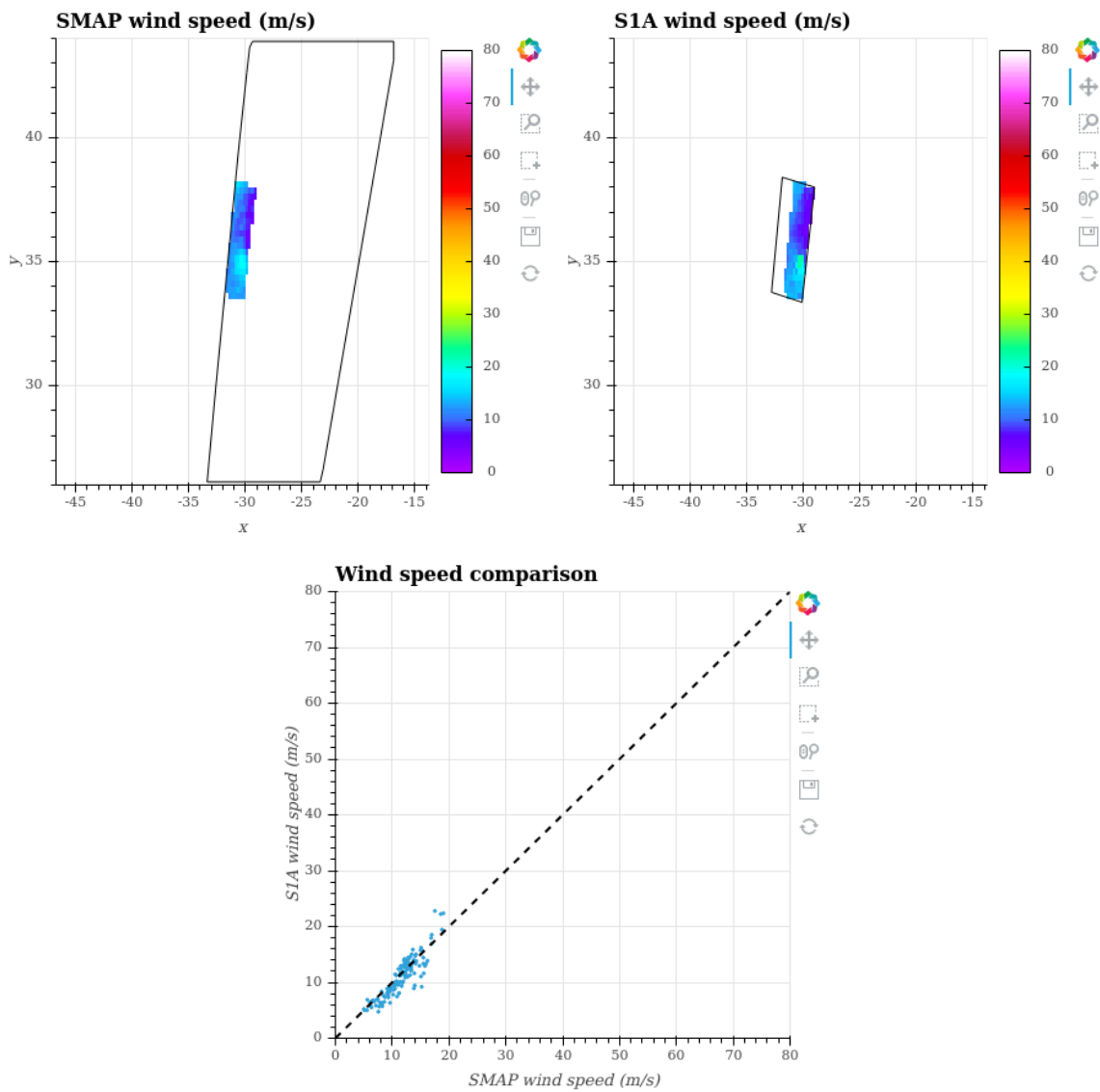
**Figure 105:** Graphics comparing co-located C-Band\_SAR and SMAP data. (Top left) C-Band\_SAR collocated portion with its bounding box. (Top right) SMAP collocated portion with its bounding box. (Other figures) Comparisons between the two acquisitions variables.

**0.3.84. LORENZO- 02/10/2019 - C-Band\_SAR vs SMAP**

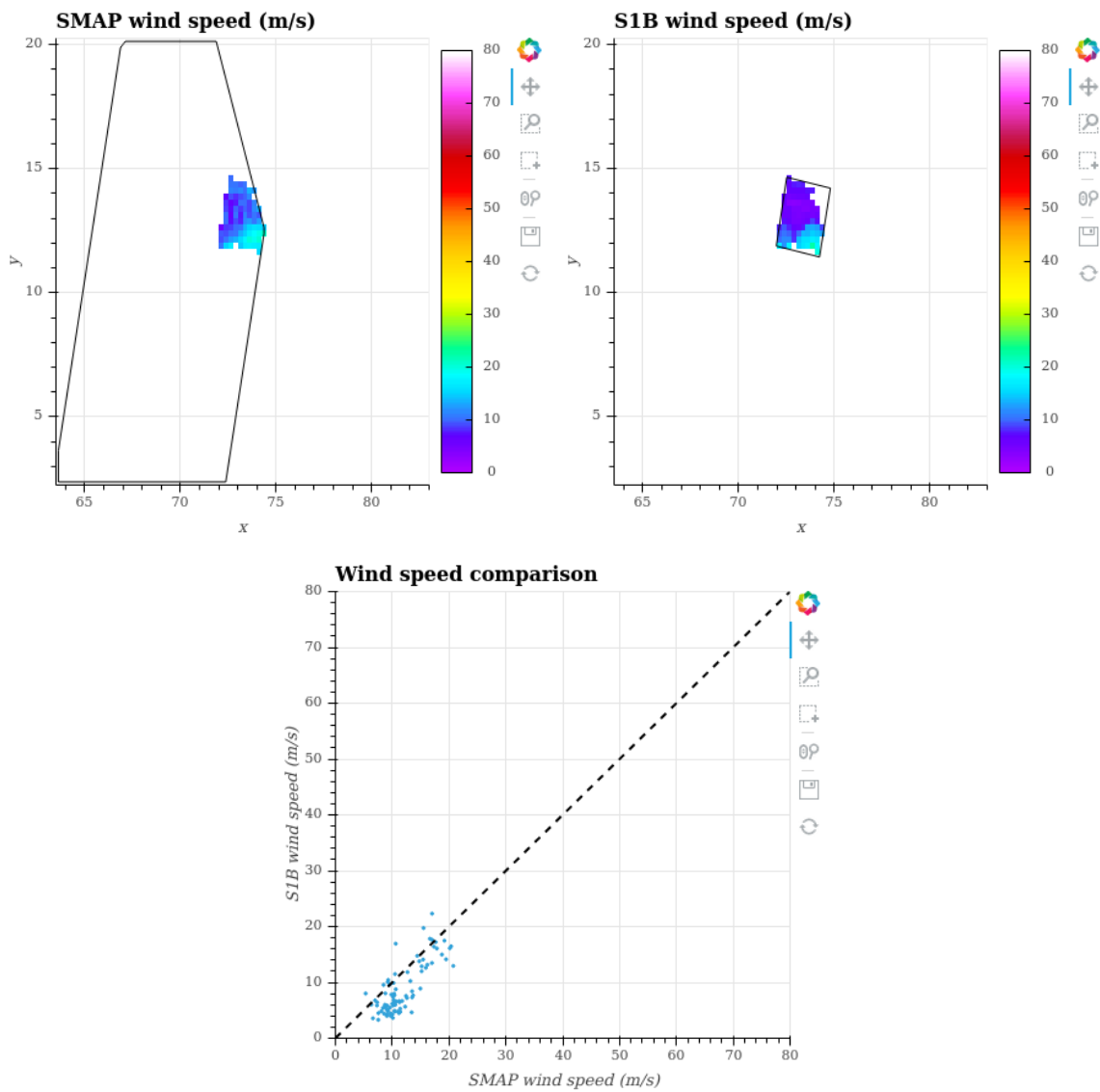
**Figure 106:** Graphics comparing co-located C-Band\_SAR and SMAP data. (Top left) C-Band\_SAR collocated portion with its bounding box. (Top right) SMAP collocated portion with its bounding box. (Other figures) Comparisons between the two acquisitions variables.

**0.3.85. BUALOI- 22/10/2019 - C-Band\_SAR vs SMAP**

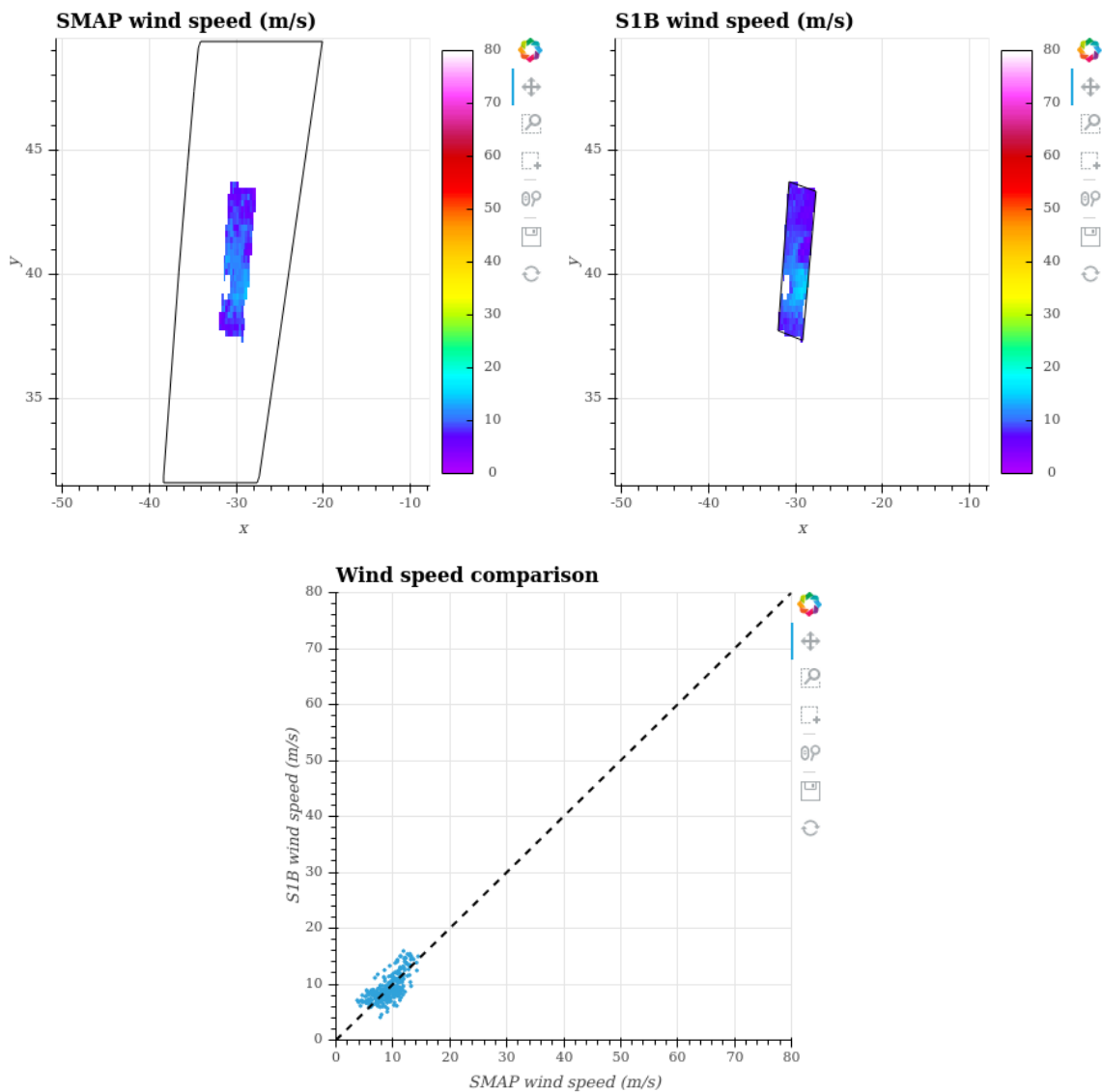
**Figure 107:** Graphics comparing co-located C-Band\_SAR and SMAP data. (Top left) C-Band\_SAR collocated portion with its bounding box. (Top right) SMAP collocated portion with its bounding box. (Other figures) Comparisons between the two acquisitions variables.

**0.3.86. PABLO- 26/10/2019 - C-Band\_SAR vs SMAP**

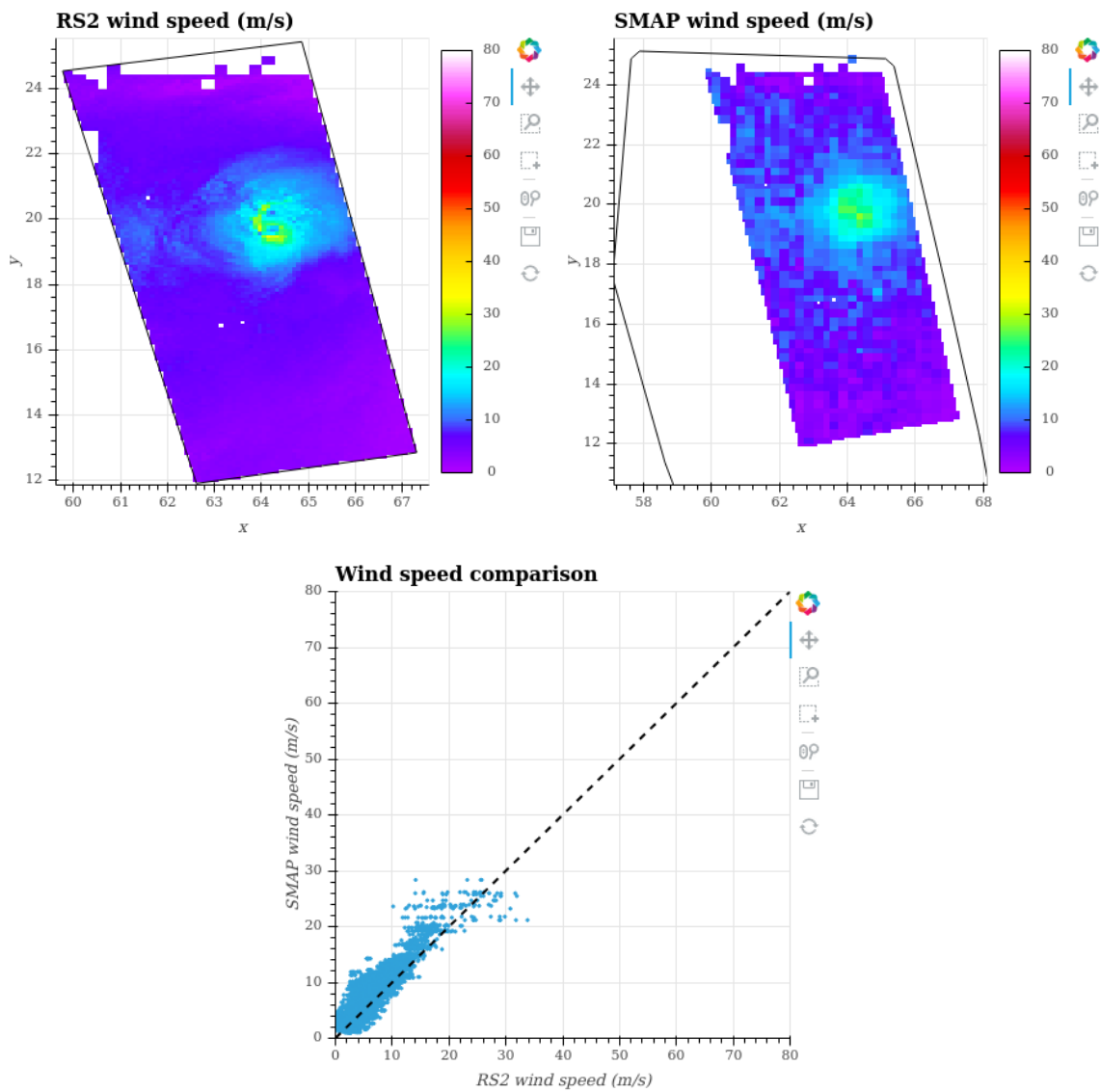
**Figure 108:** Graphics comparing co-located C-Band\_SAR and SMAP data. (Top left) C-Band\_SAR collocated portion with its bounding box. (Top right) SMAP collocated portion with its bounding box. (Other figures) Comparisons between the two acquisitions variables.

**0.3.87. MAHA- 31/10/2019 - C-Band\_SAR vs SMAP**

**Figure 109:** Graphics comparing co-located C-Band\_SAR and SMAP data. (Top left) C-Band\_SAR collocated portion with its bounding box. (Top right) SMAP collocated portion with its bounding box. (Other figures) Comparisons between the two acquisitions variables.

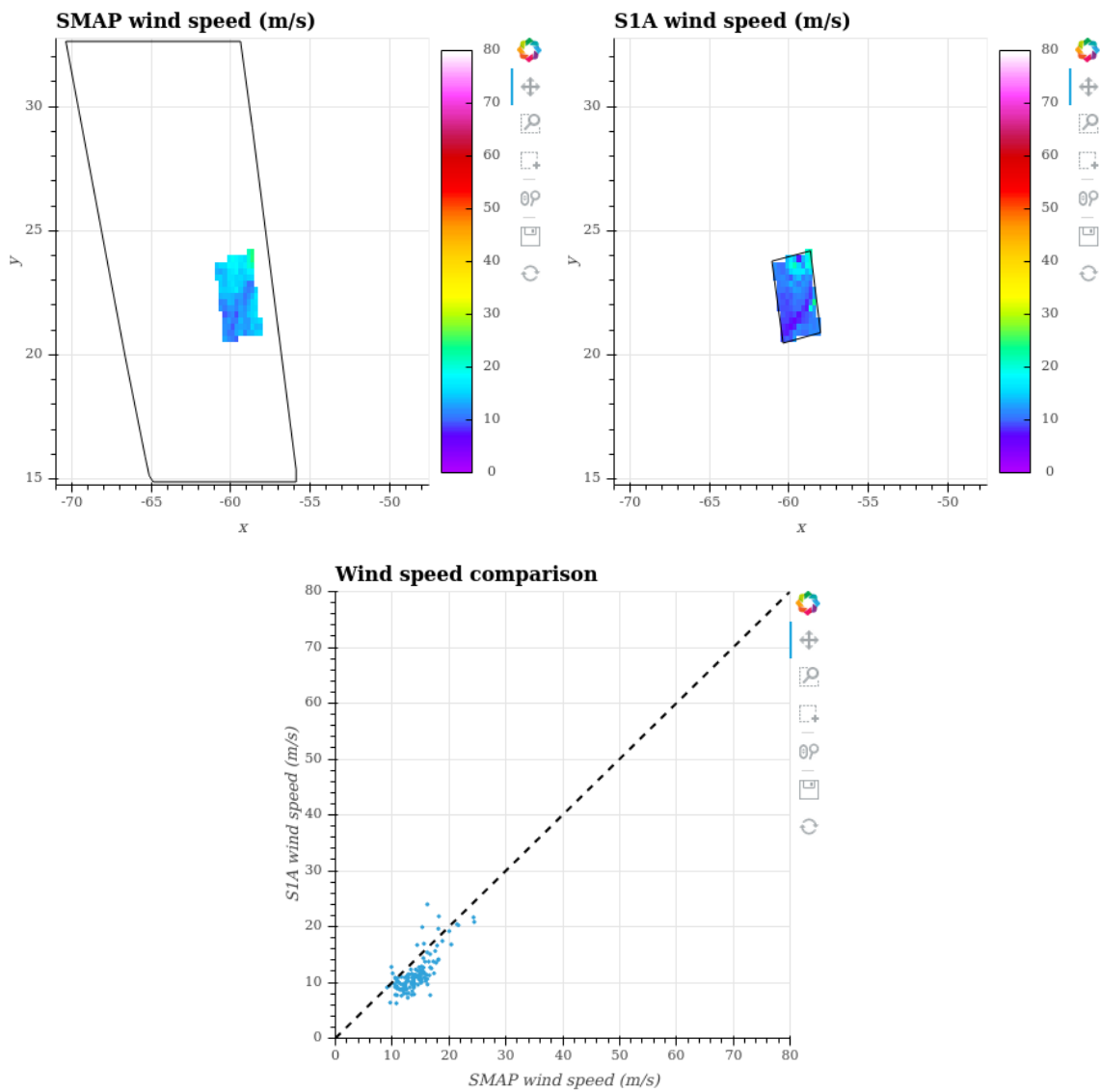
**0.3.88. REBEKAH- 01/11/2019 - C-Band\_SAR vs SMAP**

**Figure 110:** Graphics comparing co-located C-Band\_SAR and SMAP data. (Top left) C-Band\_SAR collocated portion with its bounding box. (Top right) SMAP collocated portion with its bounding box. (Other figures) Comparisons between the two acquisitions variables.

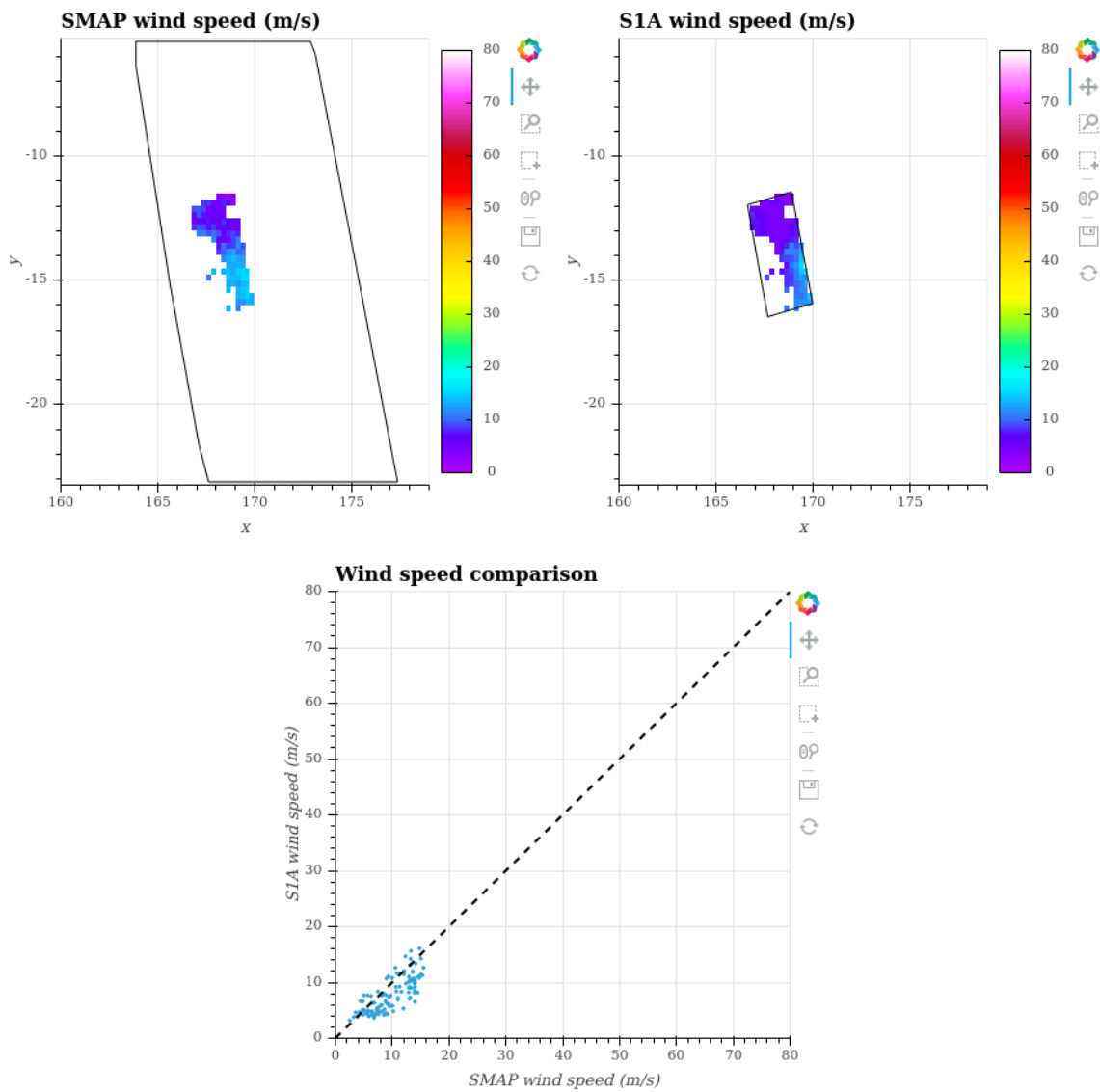
**0.3.89. MAHA- 05/11/2019 - C-Band\_SAR vs SMAP**

**Figure 111:** Graphics comparing co-located C-Band\_SAR and SMAP data. (Top left) C-Band\_SAR collocated portion with its bounding box. (Top right) SMAP collocated portion with its bounding box. (Other figures) Comparisons between the two acquisitions variables.

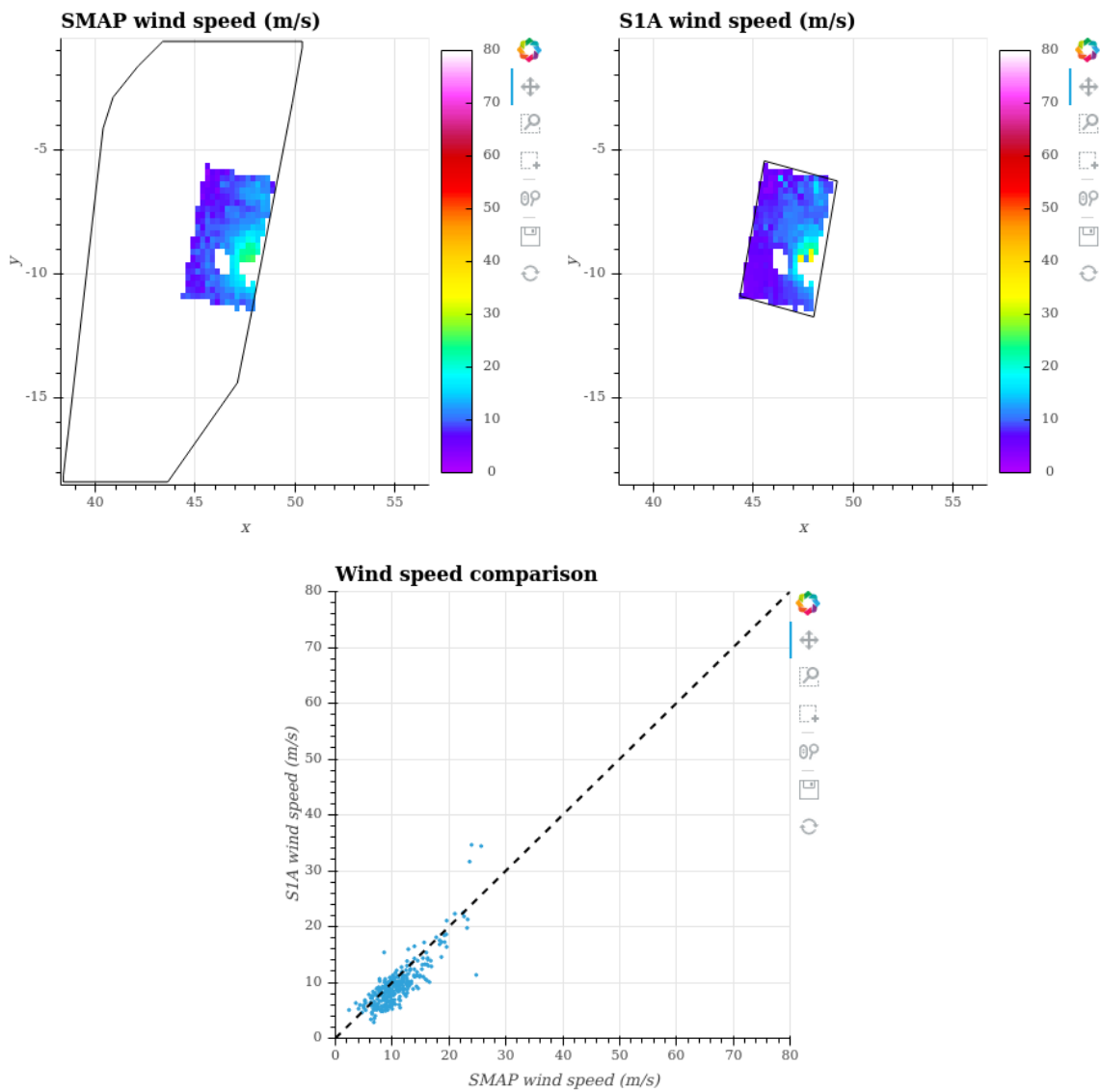


**0.3.90. SEBASTIEN- 21/11/2019 - C-Band\_SAR vs SMAP**

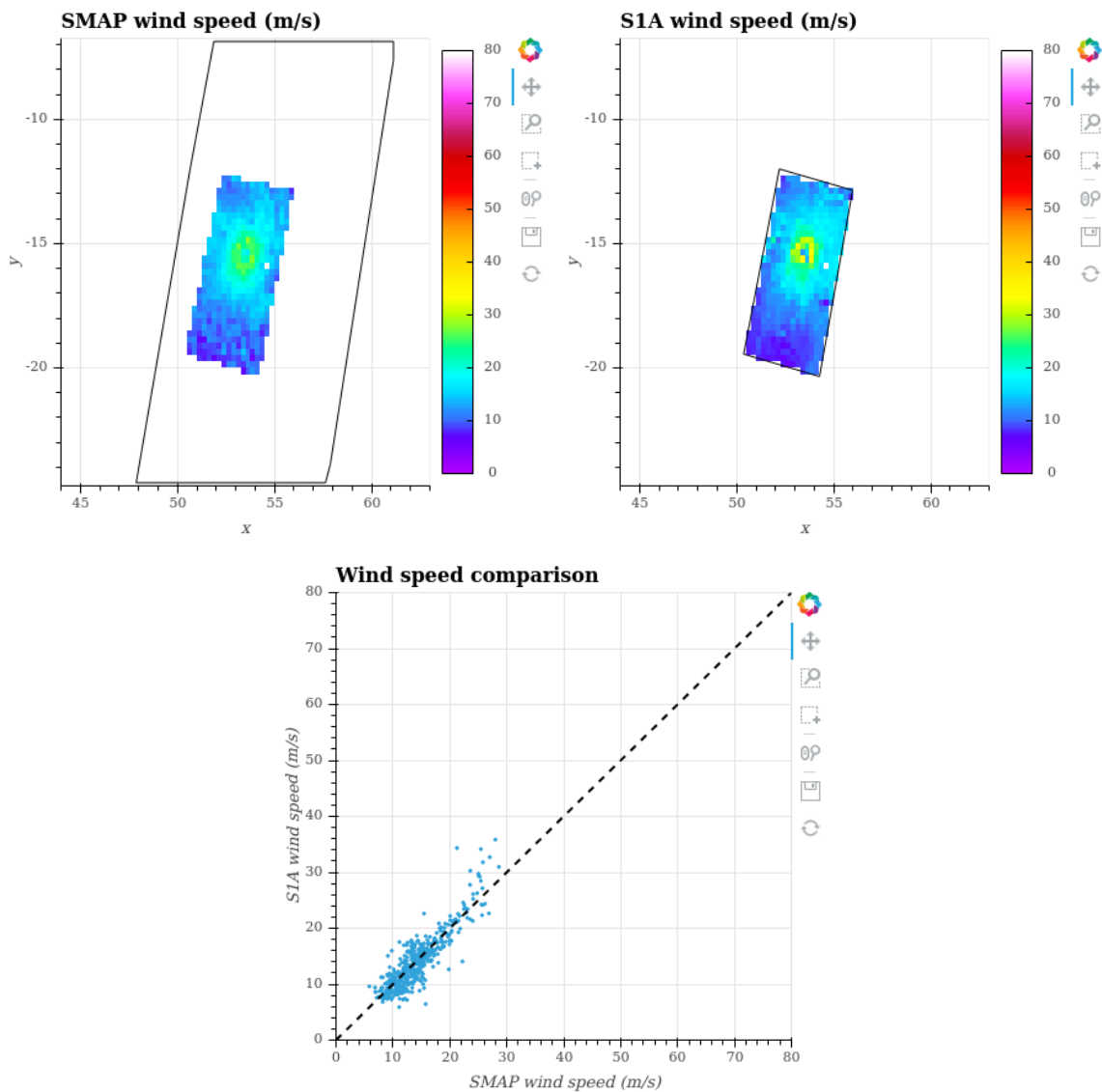
**Figure 112:** Graphics comparing co-located C-Band\_SAR and SMAP data. (Top left) C-Band\_SAR collocated portion with its bounding box. (Top right) SMAP collocated portion with its bounding box. (Other figures) Comparisons between the two acquisitions variables.

**0.3.91. RITA- 26/11/2019 - C-Band\_SAR vs SMAP**

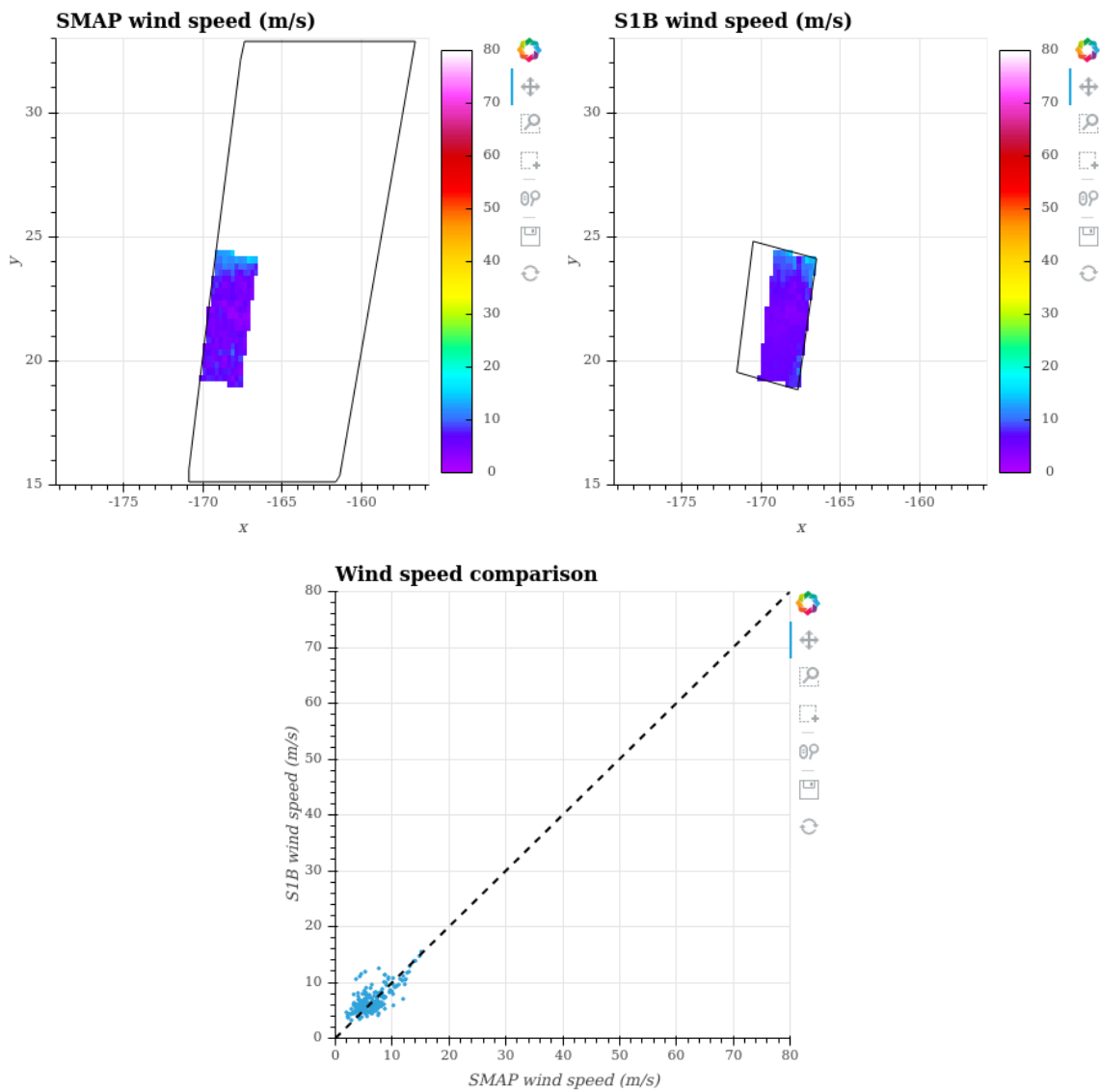
**Figure 113:** Graphics comparing co-located C-Band\_SAR and SMAP data. (Top left) C-Band\_SAR collocated portion with its bounding box. (Top right) SMAP collocated portion with its bounding box. (Other figures) Comparisons between the two acquisitions variables.

**0.3.92. BELNA- 07/12/2019 - C-Band\_SAR vs SMAP**

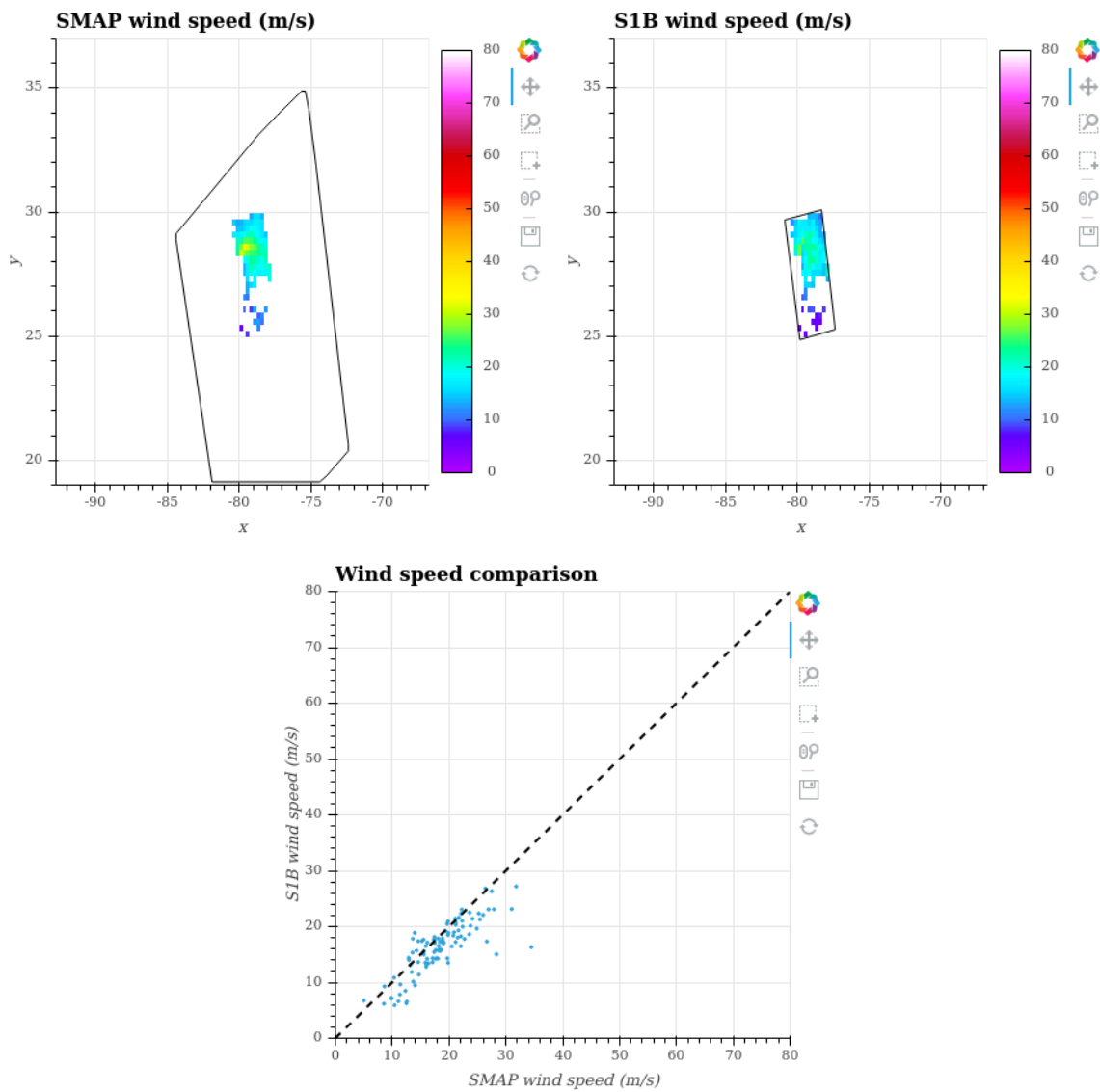
**Figure 114:** Graphics comparing co-located C-Band\_SAR and SMAP data. (Top left) C-Band\_SAR collocated portion with its bounding box. (Top right) SMAP collocated portion with its bounding box. (Other figures) Comparisons between the two acquisitions variables.

**0.3.93. HEROLD- 16/03/2020 - C-Band\_SAR vs SMAP**

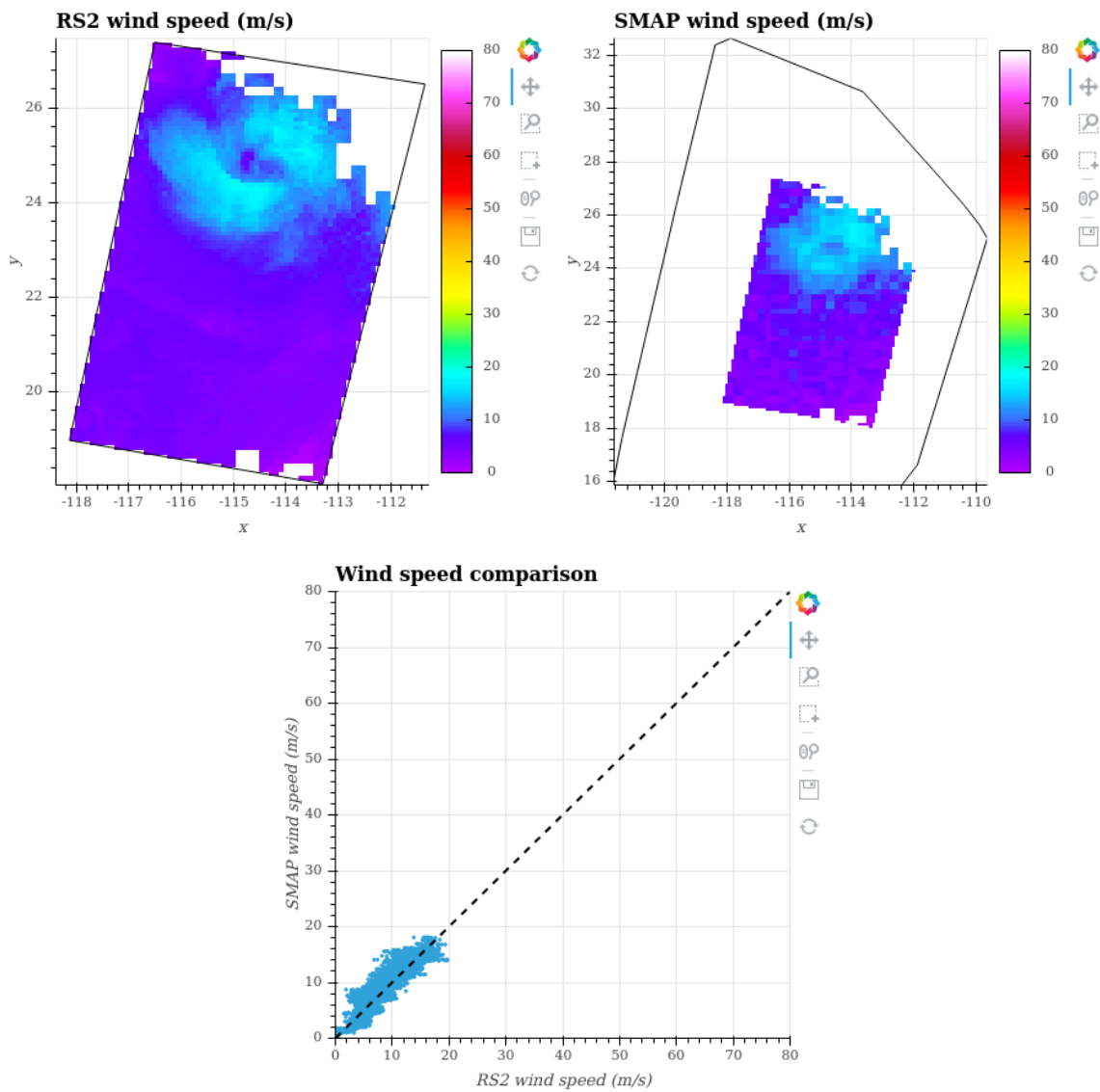
**Figure 115:** Graphics comparing co-located C-Band\_SAR and SMAP data. (Top left) C-Band\_SAR collocated portion with its bounding box. (Top right) SMAP collocated portion with its bounding box. (Other figures) Comparisons between the two acquisitions variables.

**0.3.94. DOUGLAS- 28/07/2020 - C-Band\_SAR vs SMAP**

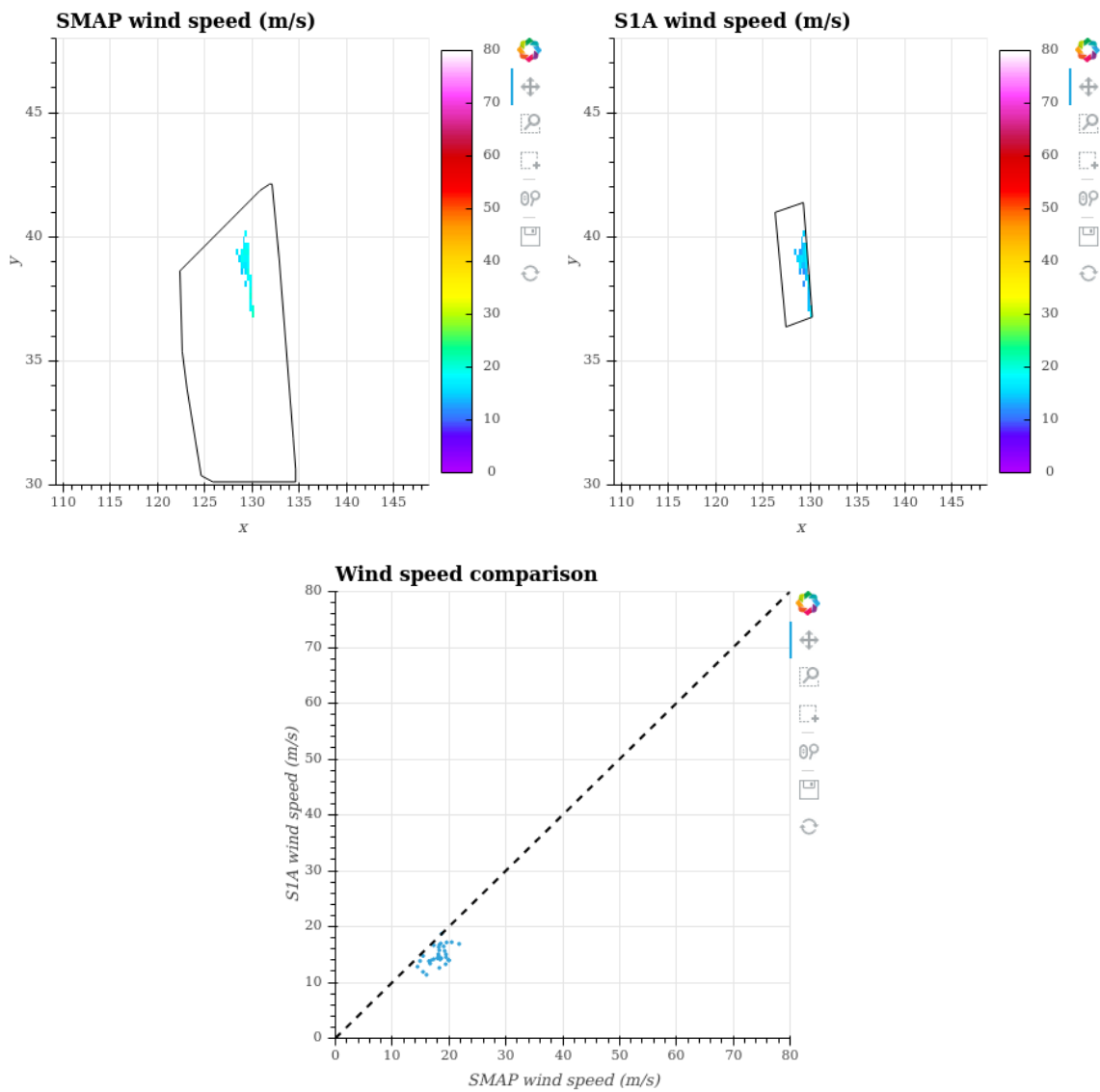
**Figure 116:** Graphics comparing co-located C-Band\_SAR and SMAP data. (Top left) C-Band\_SAR collocated portion with its bounding box. (Top right) SMAP collocated portion with its bounding box. (Other figures) Comparisons between the two acquisitions variables.

**0.3.95. ISAIAS- 02/08/2020 - C-Band\_SAR vs SMAP**

**Figure 117:** Graphics comparing co-located C-Band\_SAR and SMAP data. (Top left) C-Band\_SAR collocated portion with its bounding box. (Top right) SMAP collocated portion with its bounding box. (Other figures) Comparisons between the two acquisitions variables.

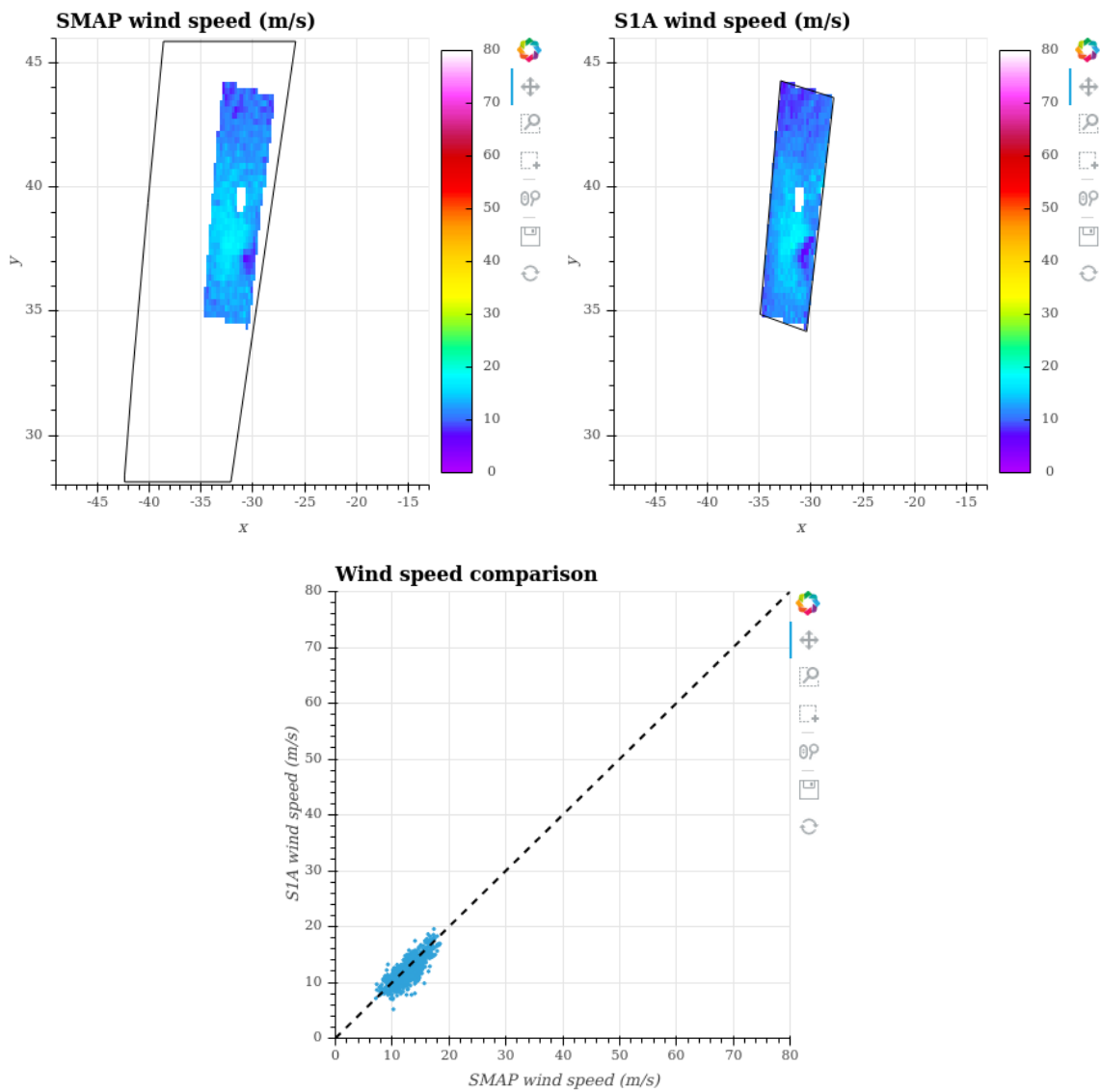
**0.3.96. GENIEVE- 21/08/2020 - C-Band\_SAR vs SMAP**

**Figure 118:** Graphics comparing co-located C-Band\_SAR and SMAP data. (Top left) C-Band\_SAR collocated portion with its bounding box. (Top right) SMAP collocated portion with its bounding box. (Other figures) Comparisons between the two acquisitions variables.

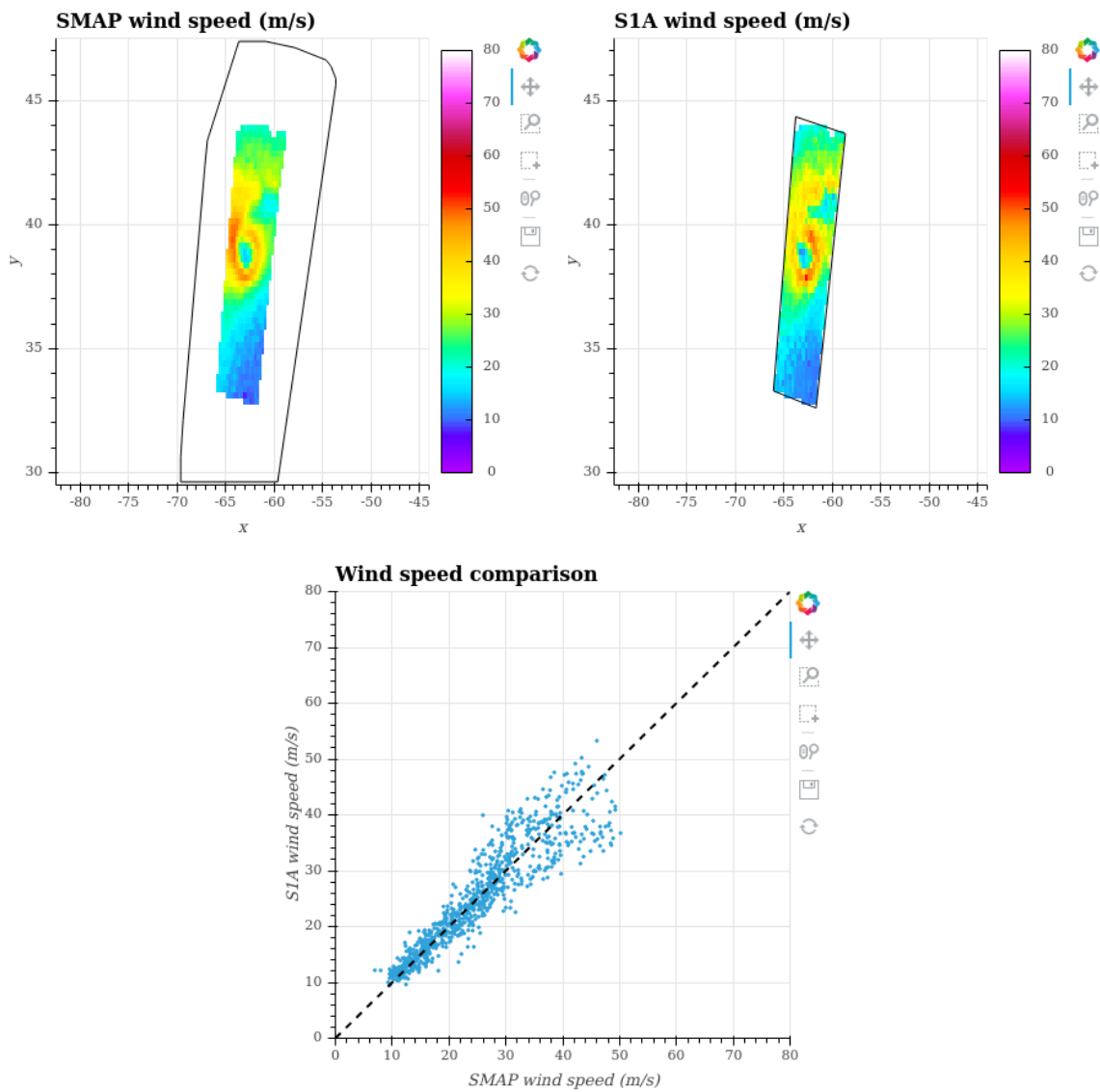
**0.3.97. HAISHEN- 07/09/2020 - C-Band\_SAR vs SMAP**

**Figure 119:** Graphics comparing co-located C-Band\_SAR and SMAP data. (Top left) C-Band\_SAR collocated portion with its bounding box. (Top right) SMAP collocated portion with its bounding box. (Other figures) Comparisons between the two acquisitions variables.

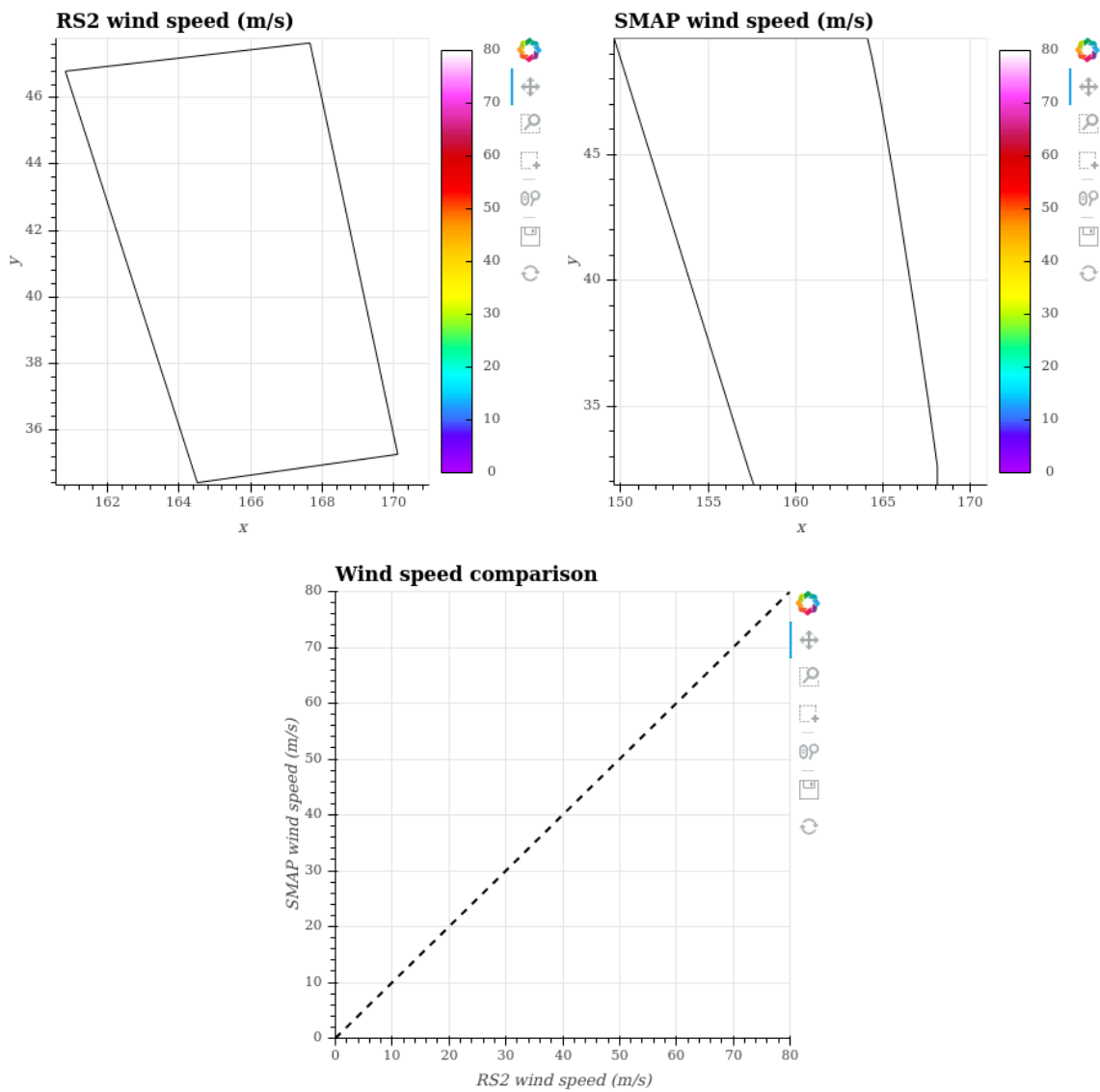


**0.3.98. PAULETTE- 19/09/2020 - C-Band\_SAR vs SMAP**

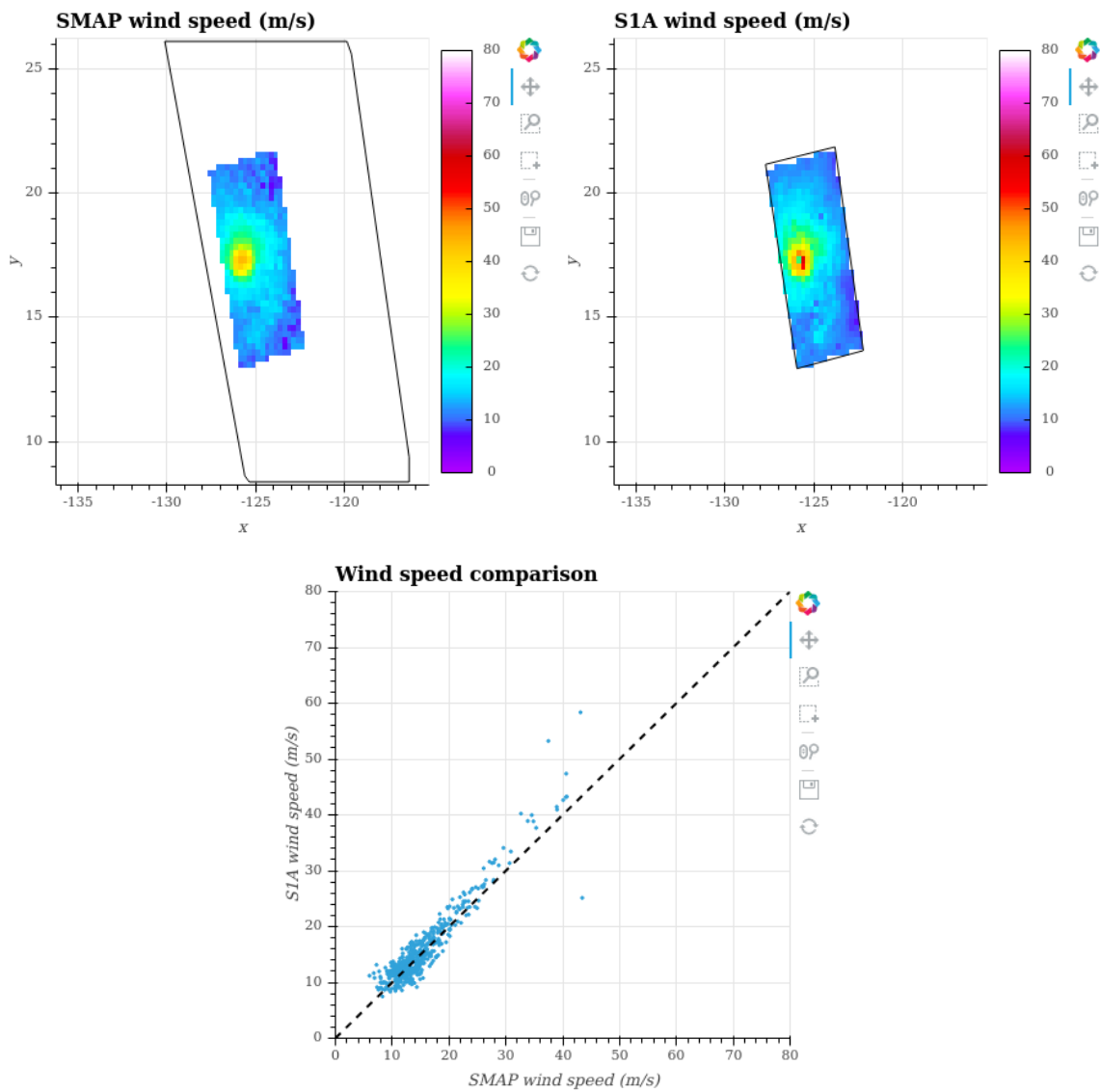
**Figure 120:** Graphics comparing co-located C-Band\_SAR and SMAP data. (Top left) C-Band\_SAR collocated portion with its bounding box. (Top right) SMAP collocated portion with its bounding box. (Other figures) Comparisons between the two acquisitions variables.

**0.3.99. TEDDY- 22/09/2020 - C-Band\_SAR vs SMAP**

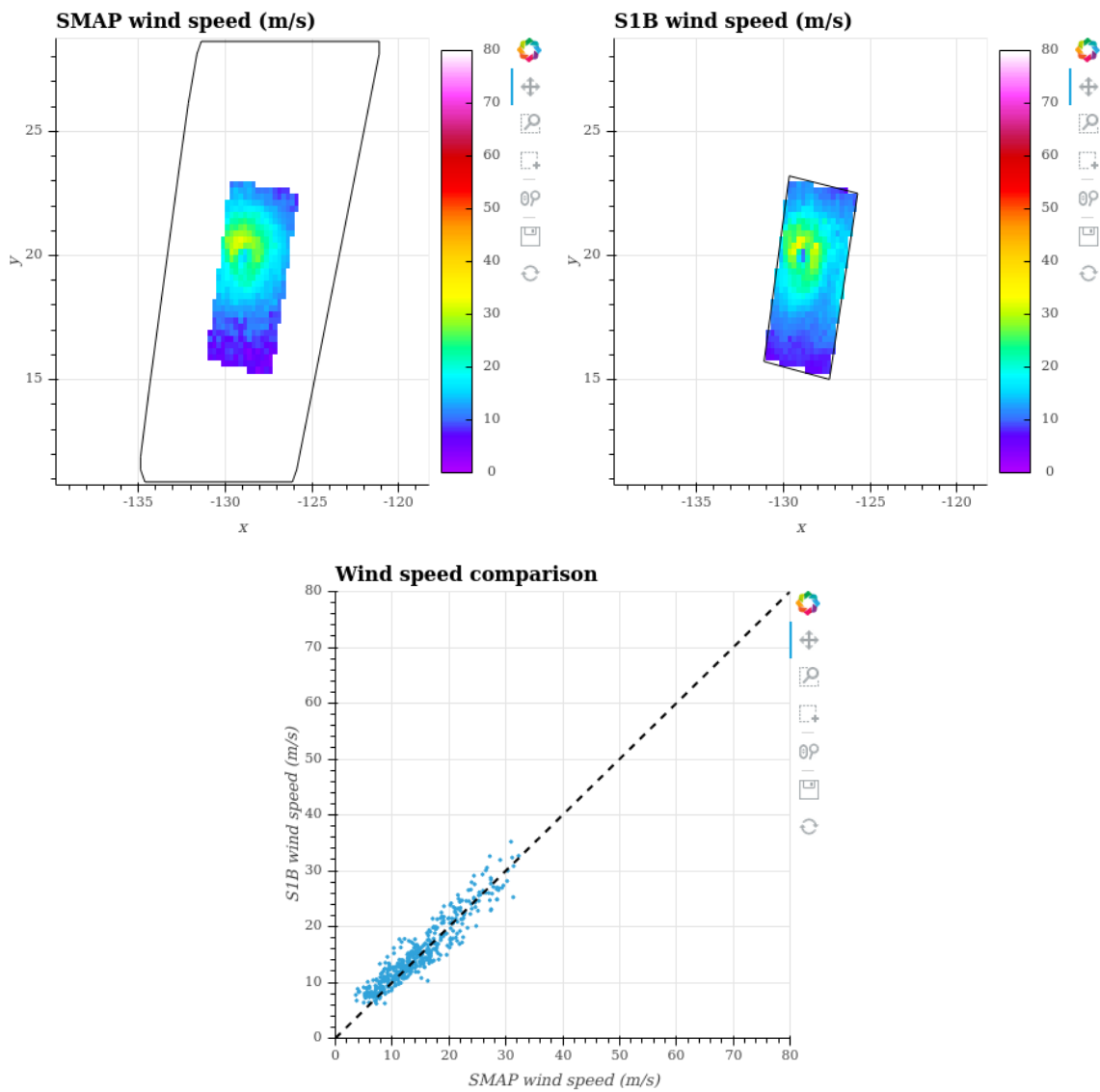
**Figure 121:** Graphics comparing co-located C-Band\_SAR and SMAP data. (Top left) C-Band\_SAR collocated portion with its bounding box. (Top right) SMAP collocated portion with its bounding box. (Other figures) Comparisons between the two acquisitions variables.

**0.3.100. KUJIRA- 30/09/2020 - C-Band\_SAR vs SMAP**

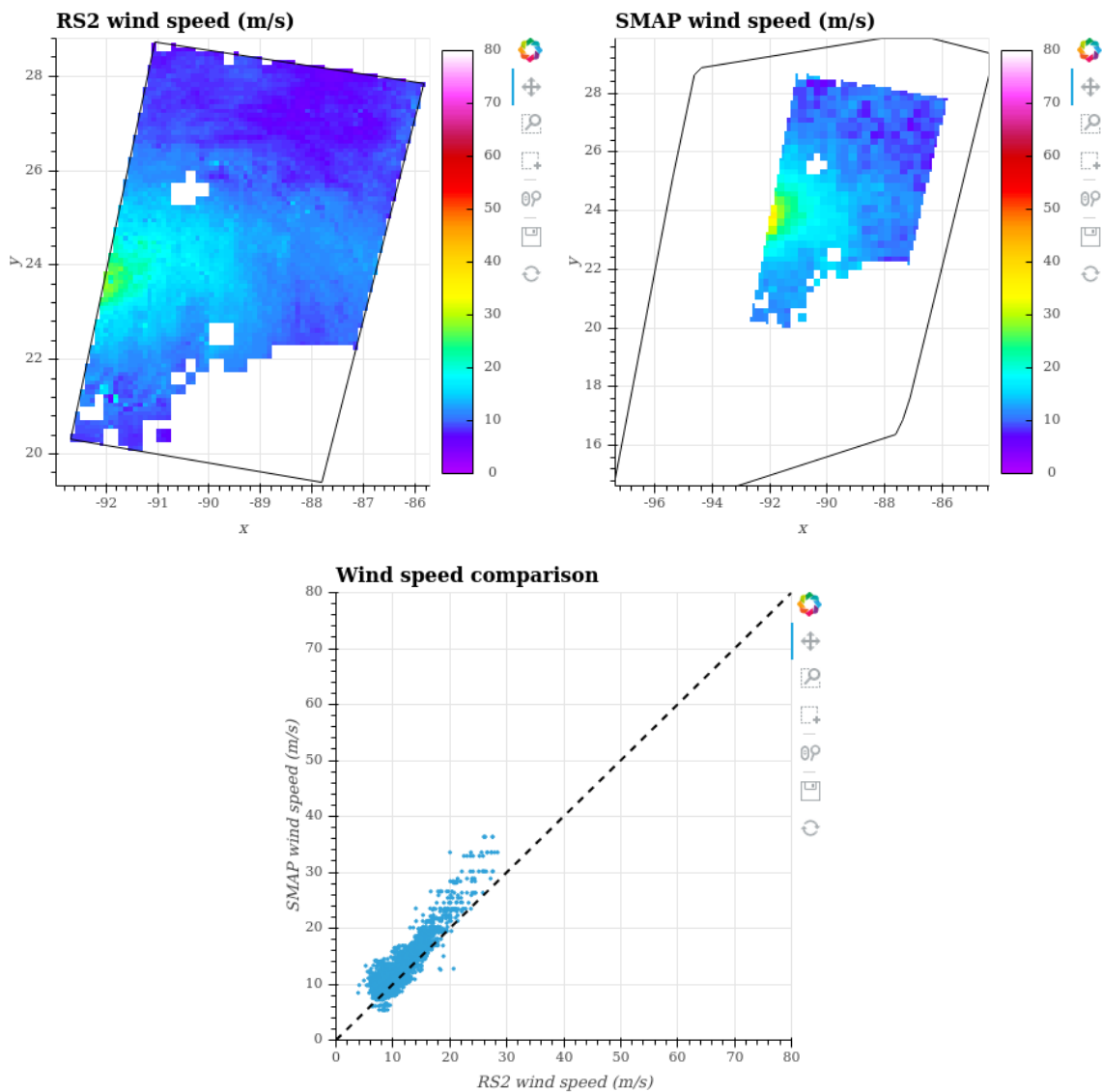
**Figure 122:** Graphics comparing co-located C-Band\_SAR and SMAP data. (Top left) C-Band\_SAR collocated portion with its bounding box. (Top right) SMAP collocated portion with its bounding box. (Other figures) Comparisons between the two acquisitions variables.

**0.3.101. MARIE- 03/10/2020 - C-Band\_SAR vs SMAP**

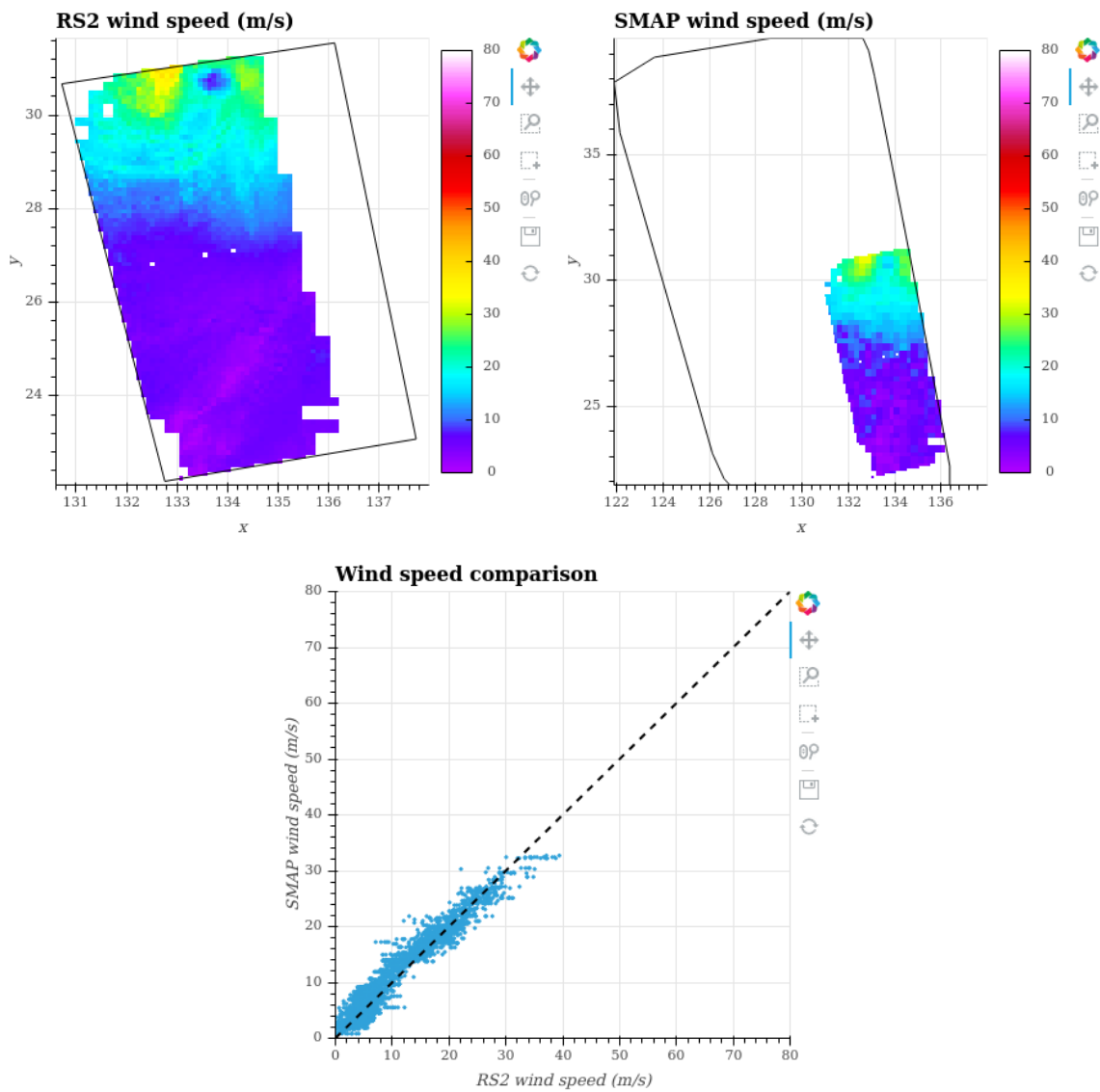
**Figure 123:** Graphics comparing co-located C-Band\_SAR and SMAP data. (Top left) C-Band\_SAR collocated portion with its bounding box. (Top right) SMAP collocated portion with its bounding box. (Other figures) Comparisons between the two acquisitions variables.

**0.3.102. MARIE- 04/10/2020 - C-Band\_SAR vs SMAP**

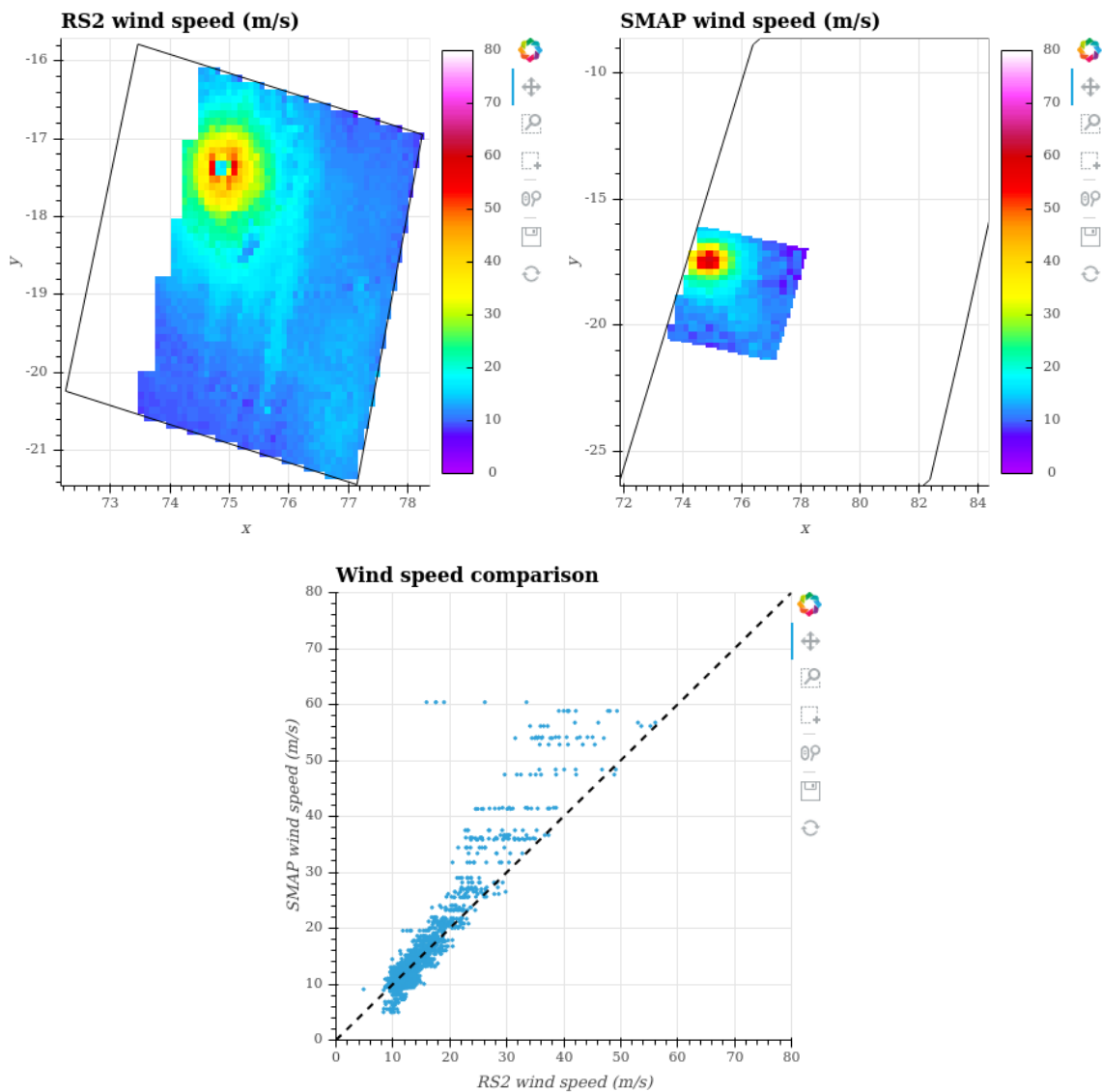
**Figure 124:** Graphics comparing co-located C-Band\_SAR and SMAP data. (Top left) C-Band\_SAR collocated portion with its bounding box. (Top right) SMAP collocated portion with its bounding box. (Other figures) Comparisons between the two acquisitions variables.

**0.3.103. DELTA- 08/10/2020 - C-Band\_SAR vs SMAP**

**Figure 125:** Graphics comparing co-located C-Band\_SAR and SMAP data. (Top left) C-Band\_SAR collocated portion with its bounding box. (Top right) SMAP collocated portion with its bounding box. (Other figures) Comparisons between the two acquisitions variables.

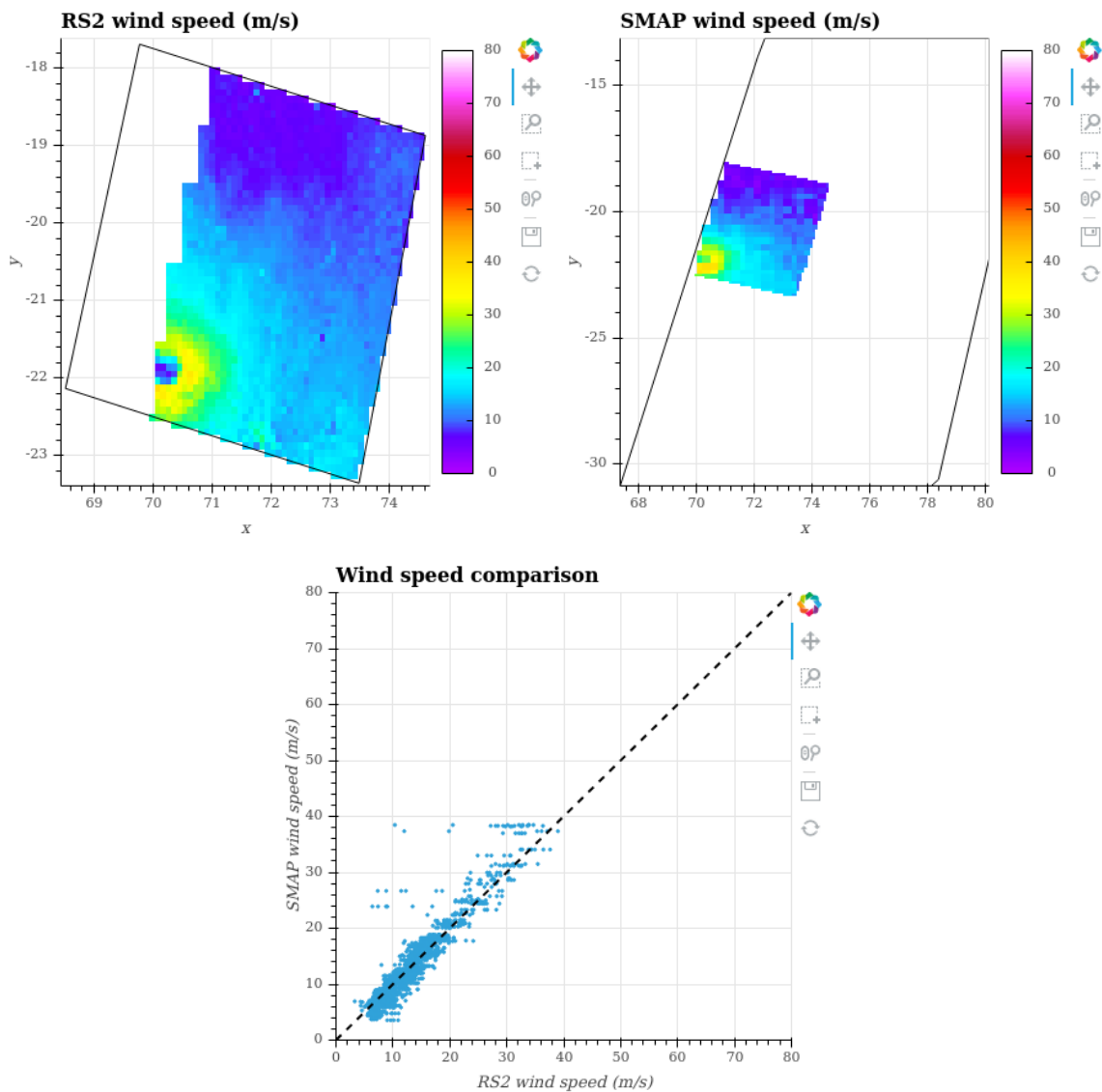
**0.3.104. CHAN-HOM- 09/10/2020 - C-Band\_SAR vs SMAP**

**Figure 126:** Graphics comparing co-located C-Band\_SAR and SMAP data. (Top left) C-Band\_SAR collocated portion with its bounding box. (Top right) SMAP collocated portion with its bounding box. (Other figures) Comparisons between the two acquisitions variables.

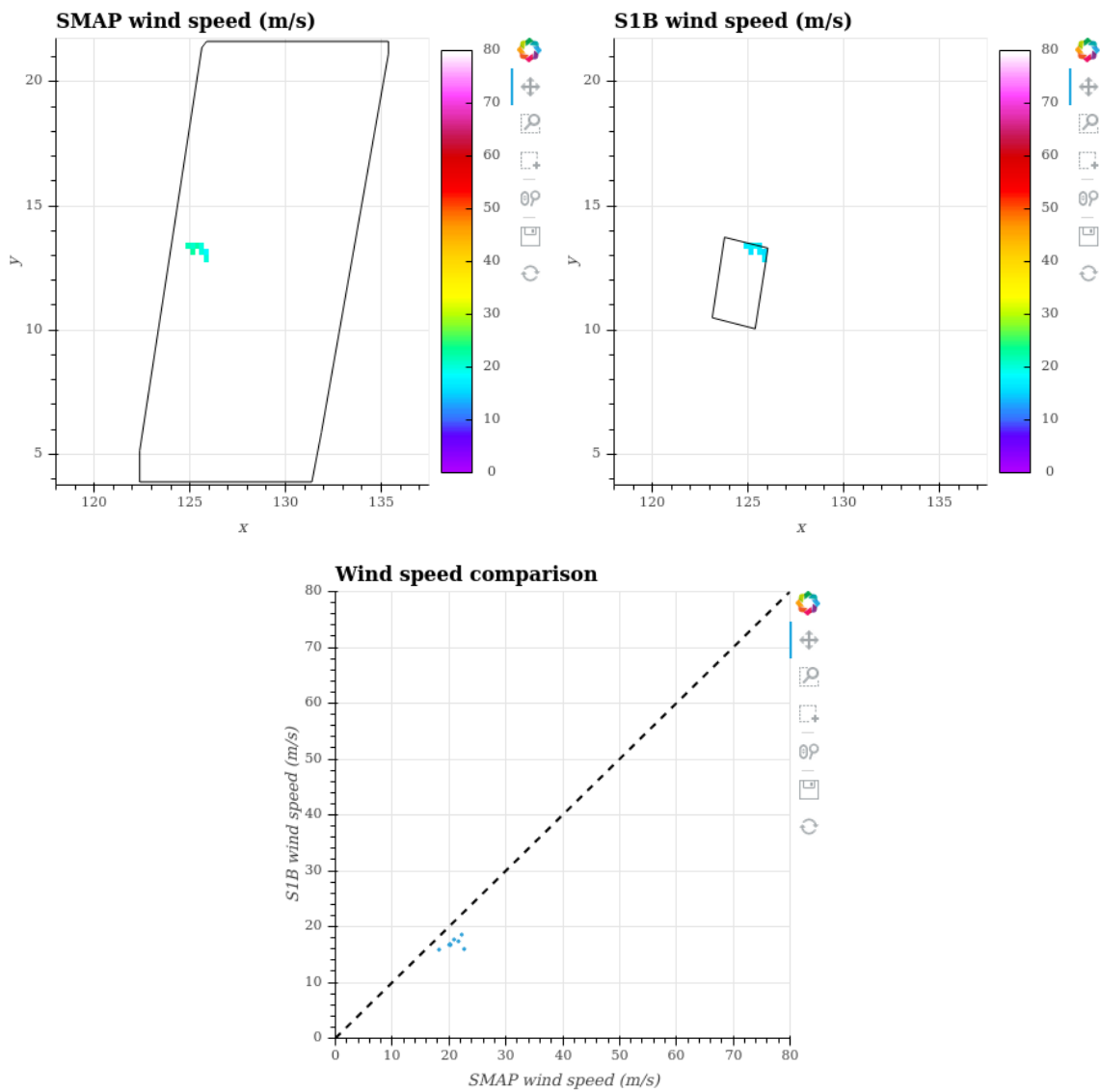
**0.3.105. HABANA- 11/03/2021 - C-Band\_SAR vs SMAP**

**Figure 127:** Graphics comparing co-located C-Band\_SAR and SMAP data. (Top left) C-Band\_SAR collocated portion with its bounding box. (Top right) SMAP collocated portion with its bounding box. (Other figures) Comparisons between the two acquisitions variables.

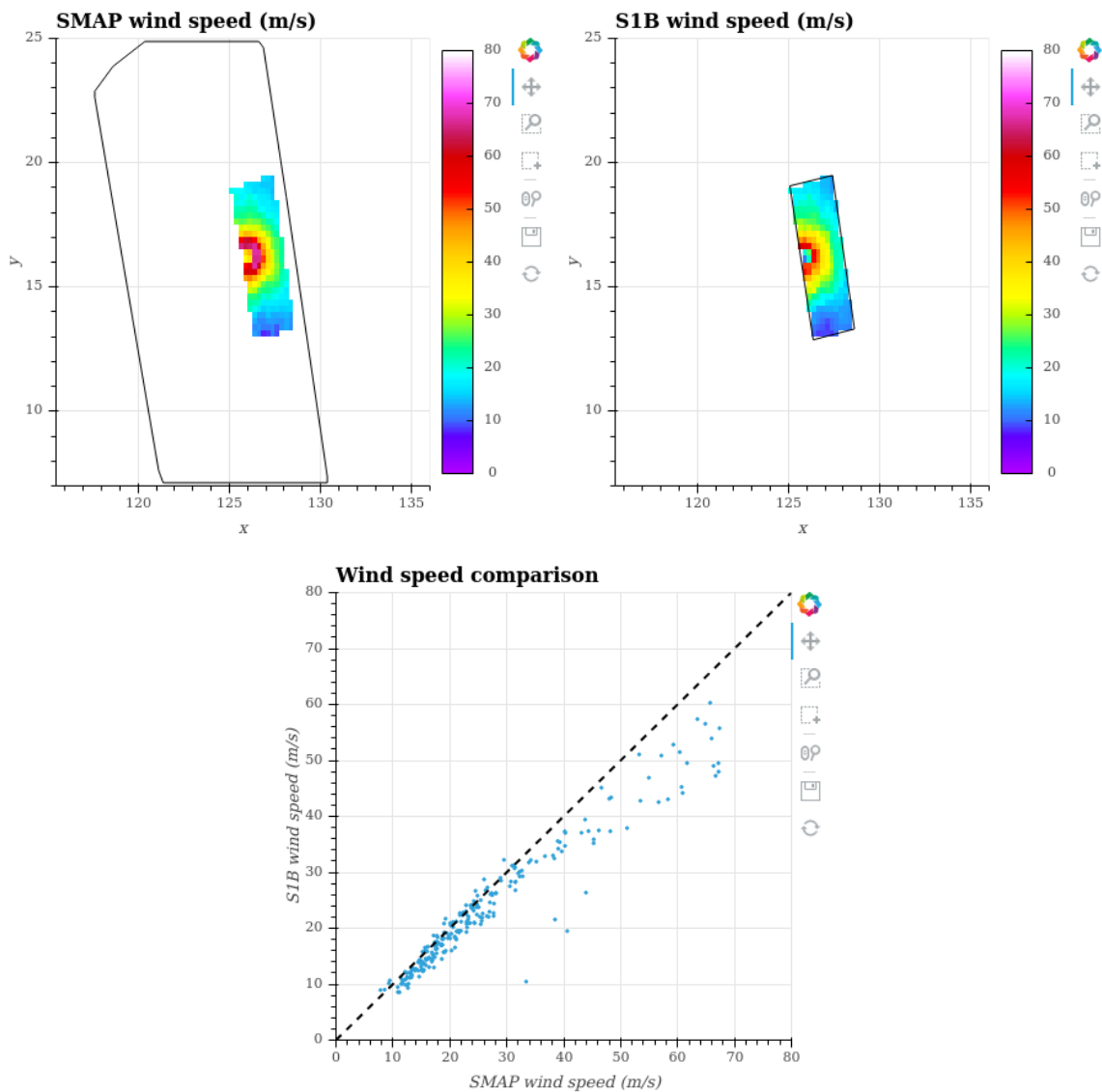


**0.3.106. HABANA- 14/03/2021 - C-Band\_SAR vs SMAP**

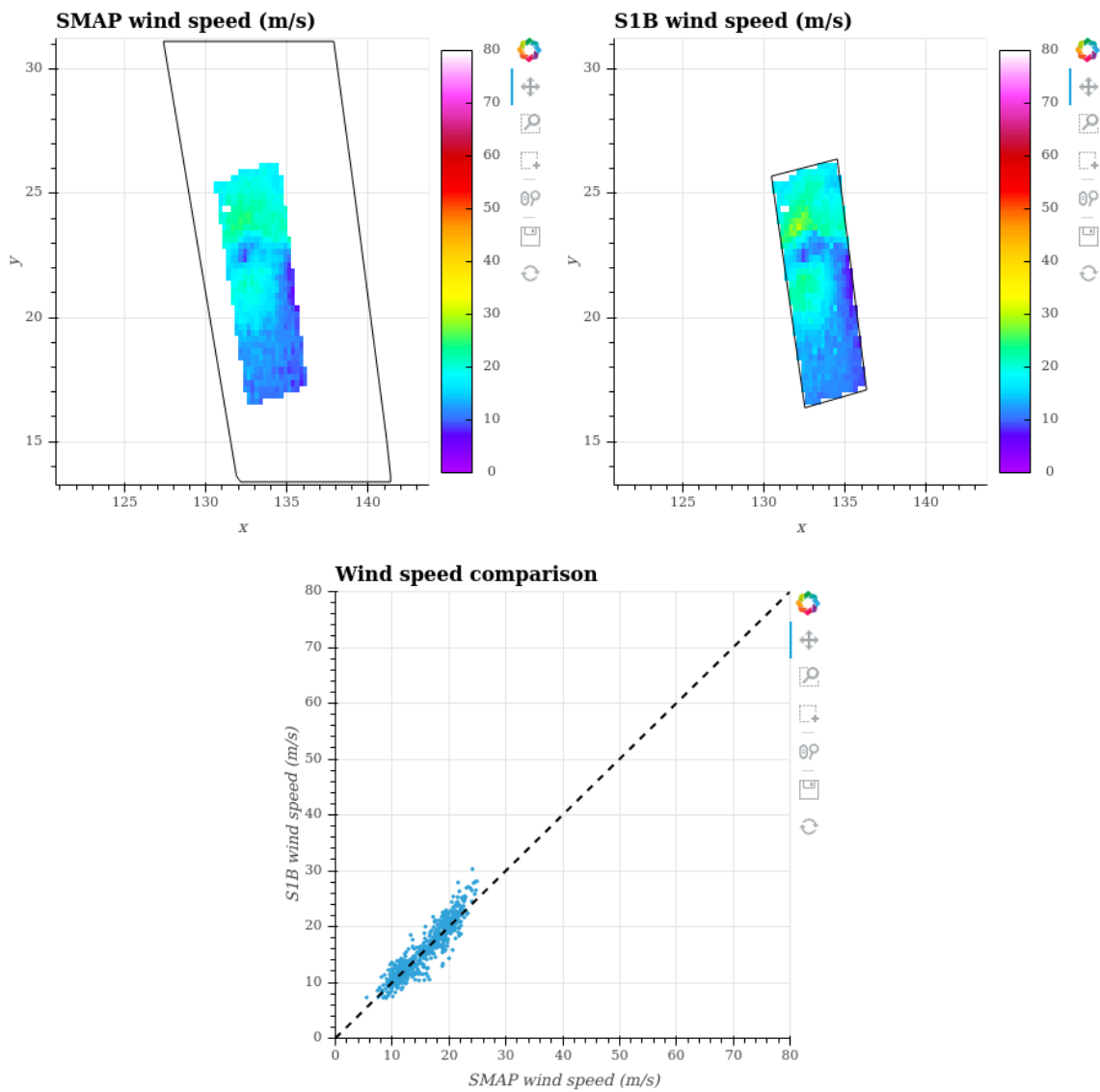
**Figure 128:** Graphics comparing co-located C-Band\_SAR and SMAP data. (Top left) C-Band\_SAR collocated portion with its bounding box. (Top right) SMAP collocated portion with its bounding box. (Other figures) Comparisons between the two acquisitions variables.

**0.3.107. SURIGAE- 17/04/2021 - C-Band\_SAR vs SMAP**

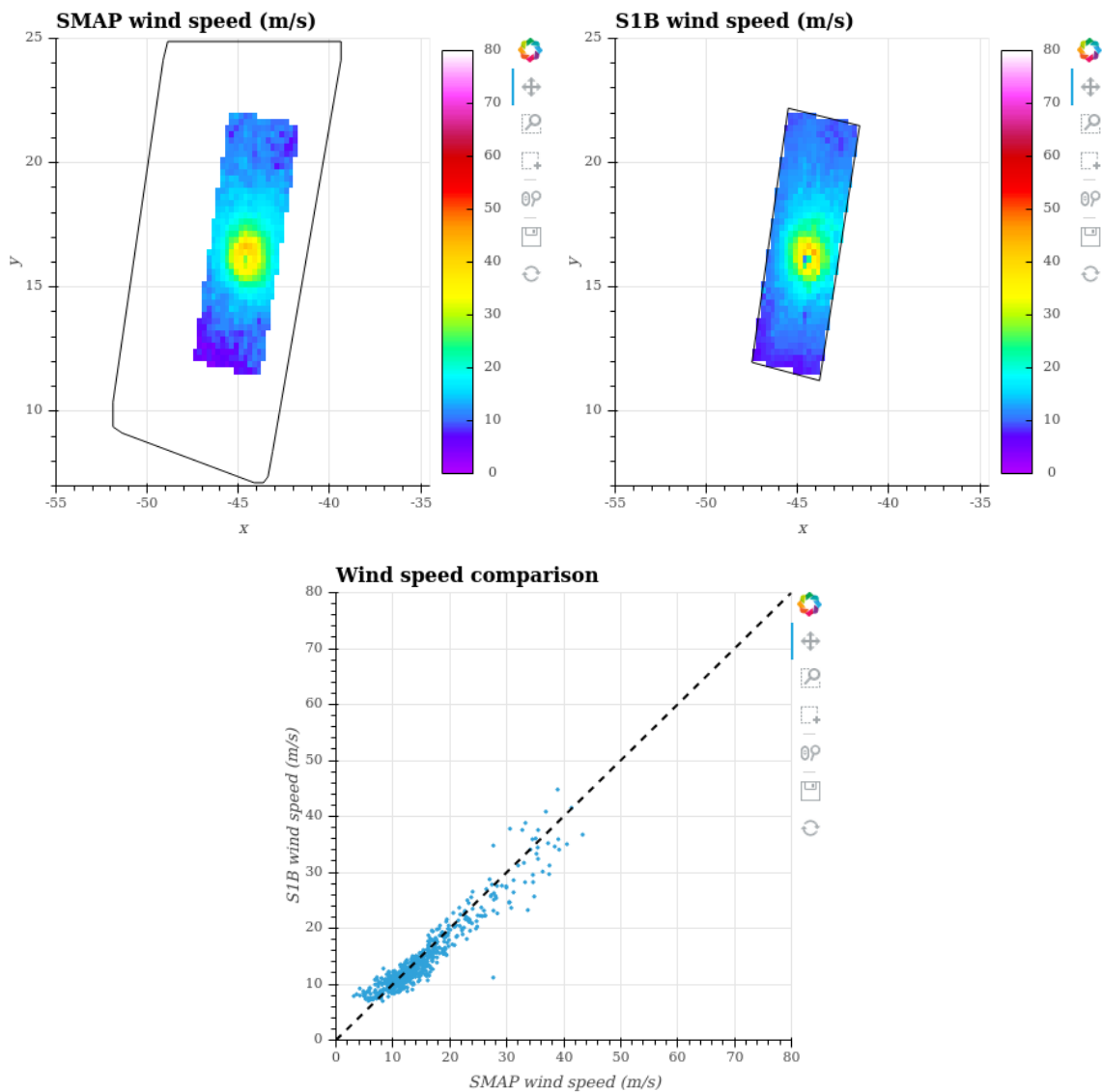
**Figure 129:** Graphics comparing co-located C-Band\_SAR and SMAP data. (Top left) C-Band\_SAR collocated portion with its bounding box. (Top right) SMAP collocated portion with its bounding box. (Other figures) Comparisons between the two acquisitions variables.

**0.3.108. SURIGAE- 20/04/2021 - C-Band\_SAR vs SMAP**

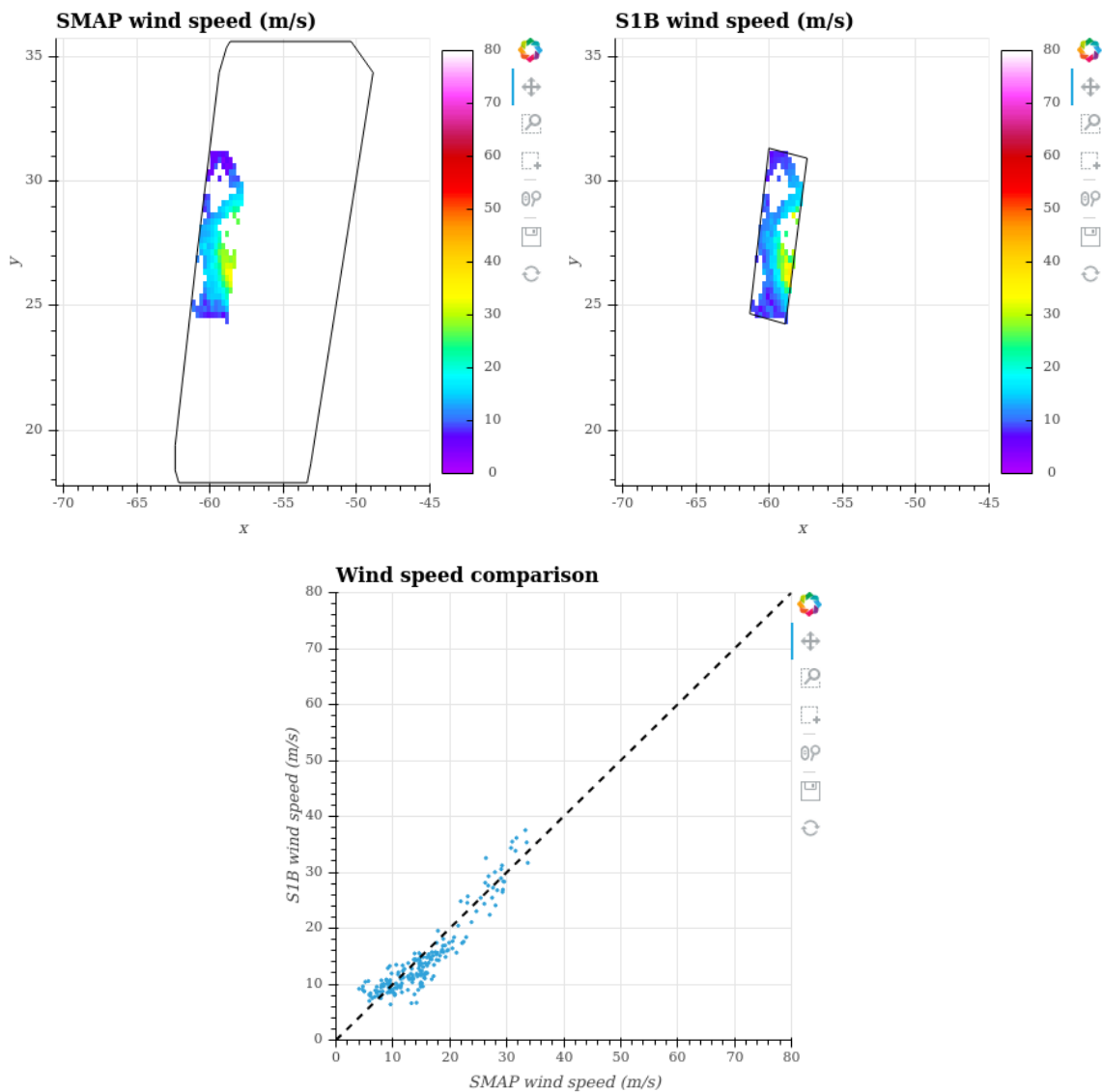
**Figure 130:** Graphics comparing co-located C-Band\_SAR and SMAP data. (Top left) C-Band\_SAR collocated portion with its bounding box. (Top right) SMAP collocated portion with its bounding box. (Other figures) Comparisons between the two acquisitions variables.

**0.3.109. SURIGAE- 24/04/2021 - C-Band\_SAR vs SMAP**

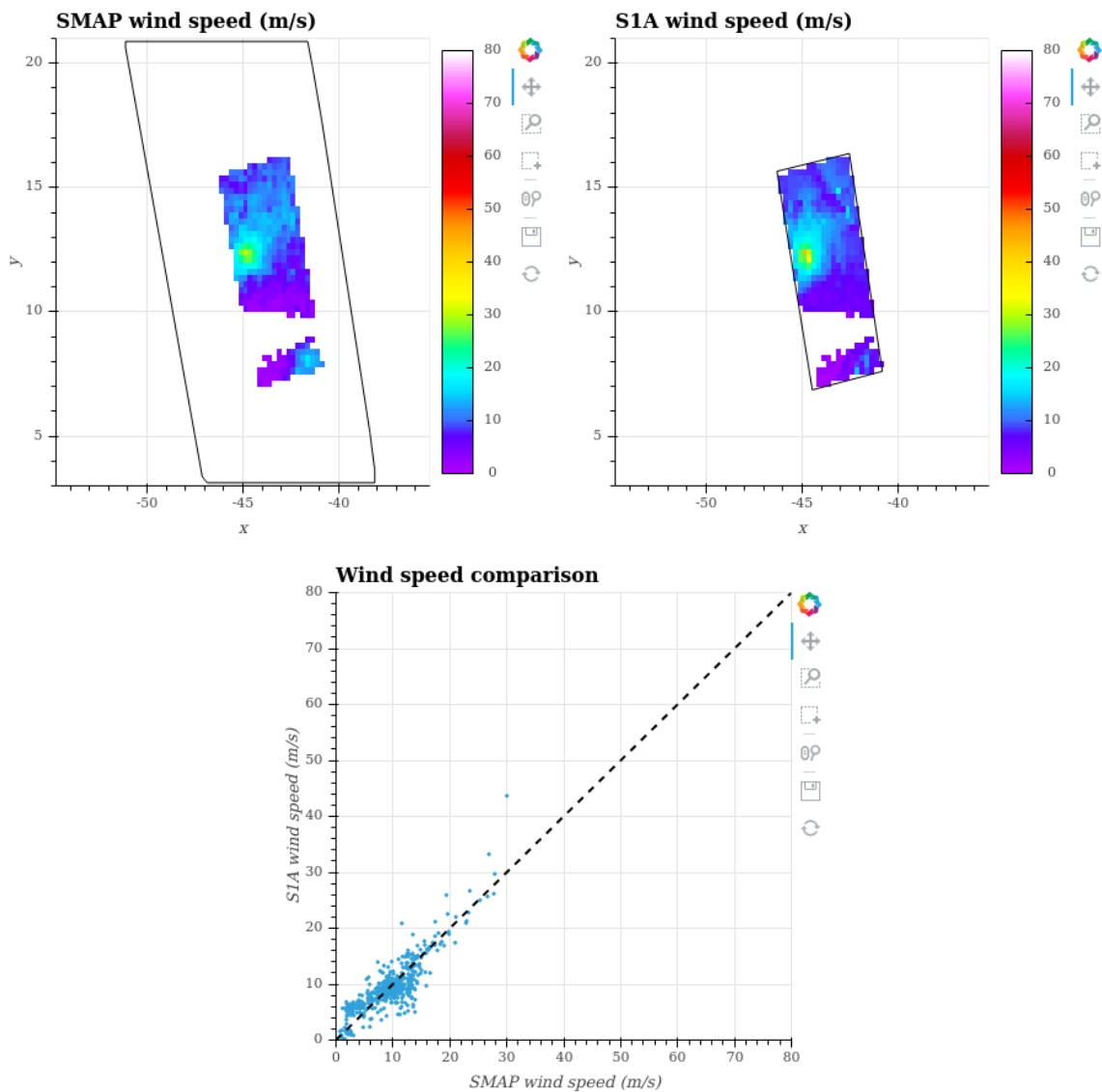
**Figure 131:** Graphics comparing co-located C-Band\_SAR and SMAP data. (Top left) C-Band\_SAR collocated portion with its bounding box. (Top right) SMAP collocated portion with its bounding box. (Other figures) Comparisons between the two acquisitions variables.

**0.3.110. LARRY- 04/09/2021 - C-Band\_SAR vs SMAP**

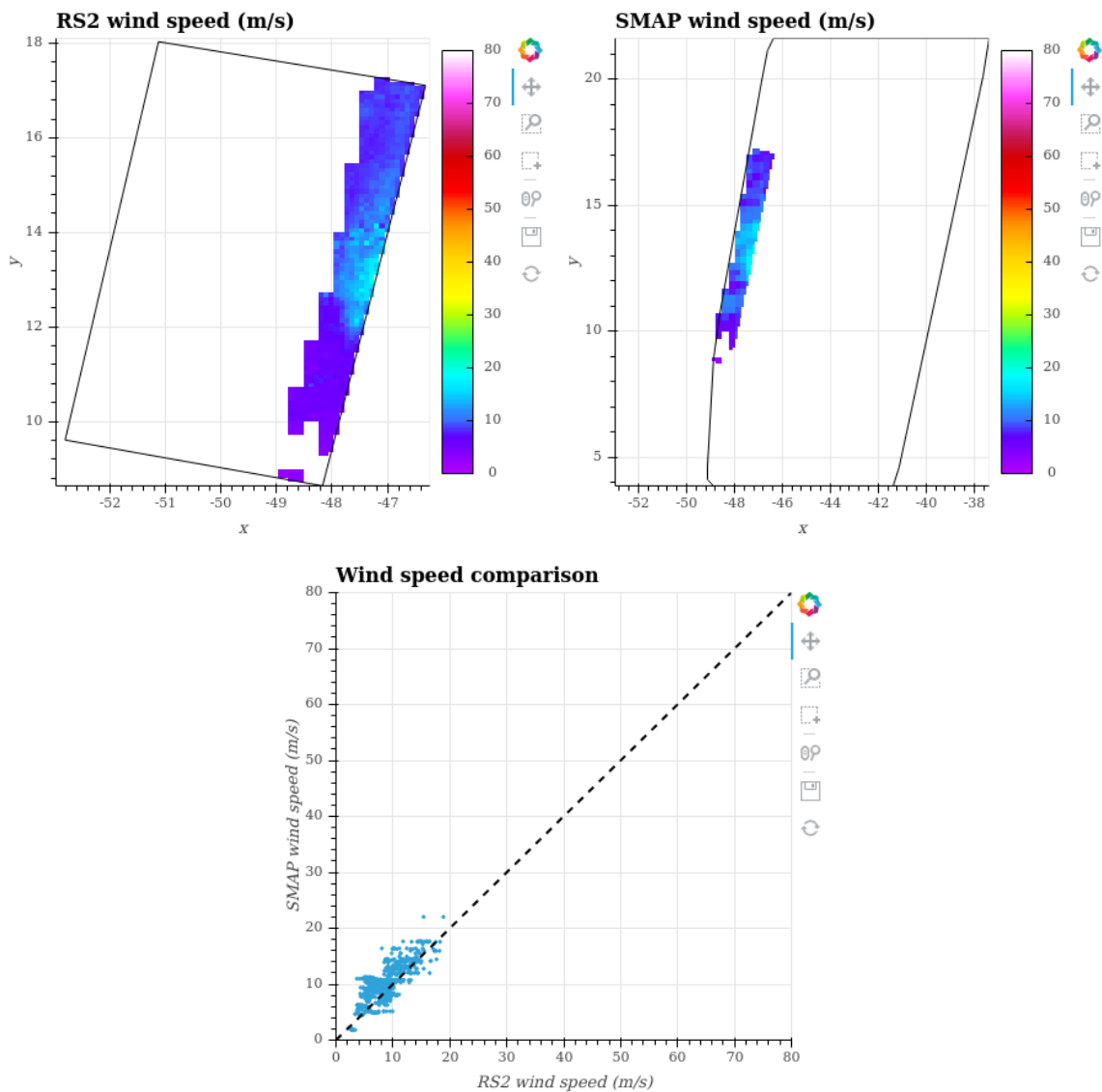
**Figure 132:** Graphics comparing co-located C-Band\_SAR and SMAP data. (Top left) C-Band\_SAR collocated portion with its bounding box. (Top right) SMAP collocated portion with its bounding box. (Other figures) Comparisons between the two acquisitions variables.

**0.3.111. LARRY- 08/09/2021 - C-Band\_SAR vs SMAP**

**Figure 133:** Graphics comparing co-located C-Band\_SAR and SMAP data. (Top left) C-Band\_SAR collocated portion with its bounding box. (Top right) SMAP collocated portion with its bounding box. (Other figures) Comparisons between the two acquisitions variables.

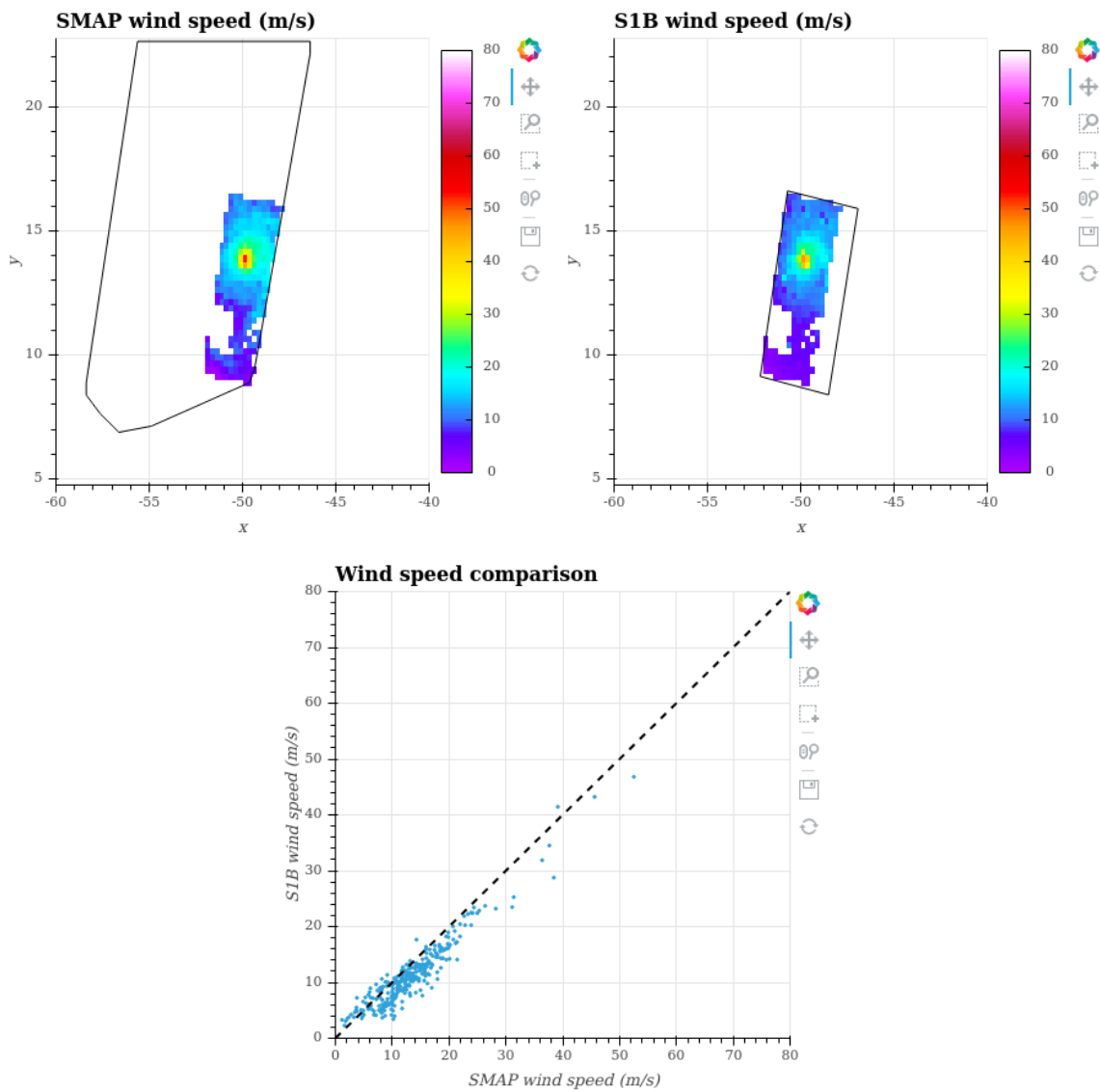
**0.3.112. SAM- 24/09/2021 - C-Band\_SAR vs SMAP**

**Figure 134:** Graphics comparing co-located C-Band\_SAR and SMAP data. (Top left) C-Band\_SAR collocated portion with its bounding box. (Top right) SMAP collocated portion with its bounding box. (Other figures) Comparisons between the two acquisitions variables.

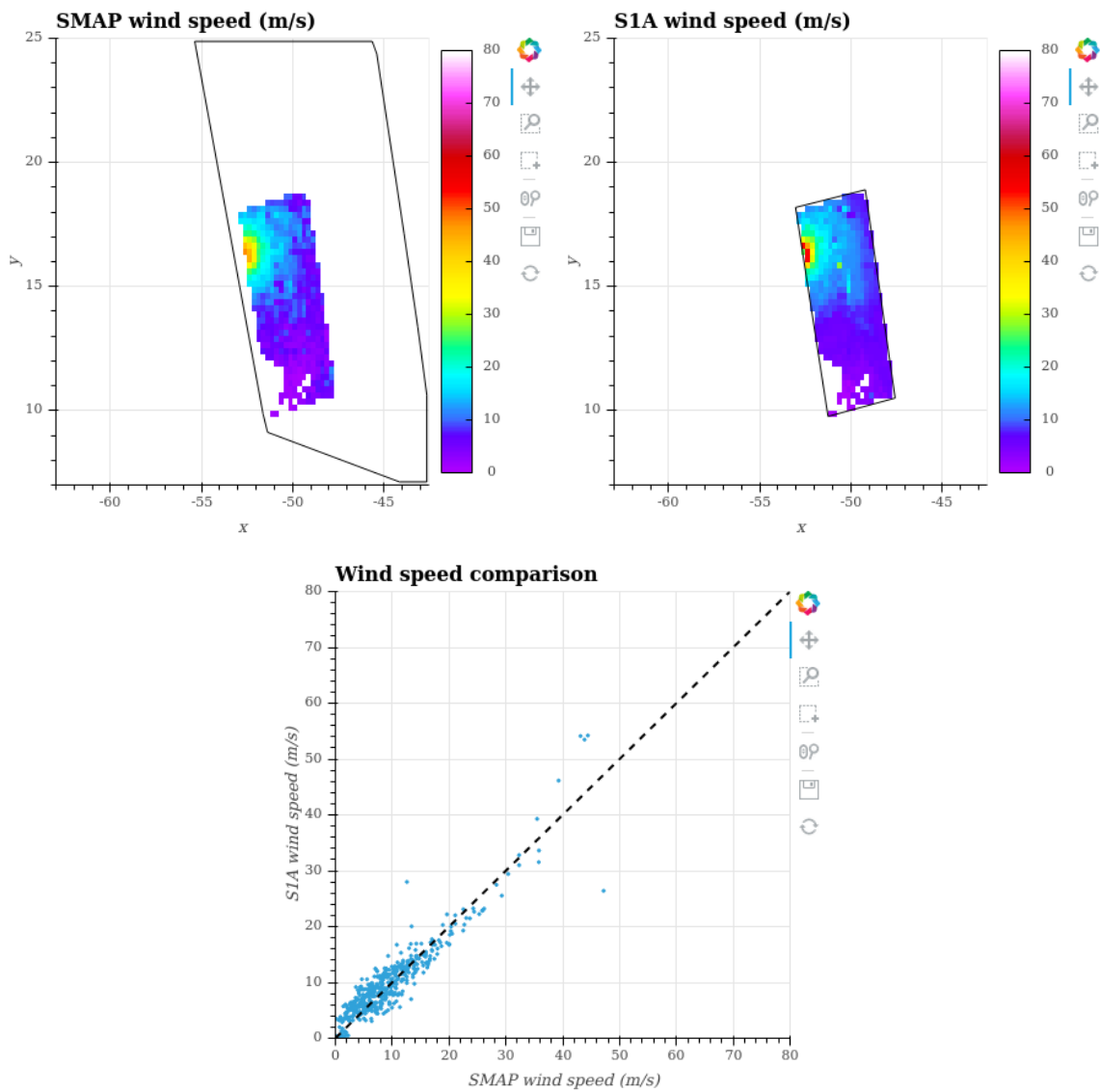
**0.3.113. SAM- 25/09/2021 - C-Band\_SAR vs SMAP**

**Figure 135:** Graphics comparing co-located C-Band\_SAR and SMAP data. (Top left) C-Band\_SAR collocated portion with its bounding box. (Top right) SMAP collocated portion with its bounding box. (Other figures) Comparisons between the two acquisitions variables.

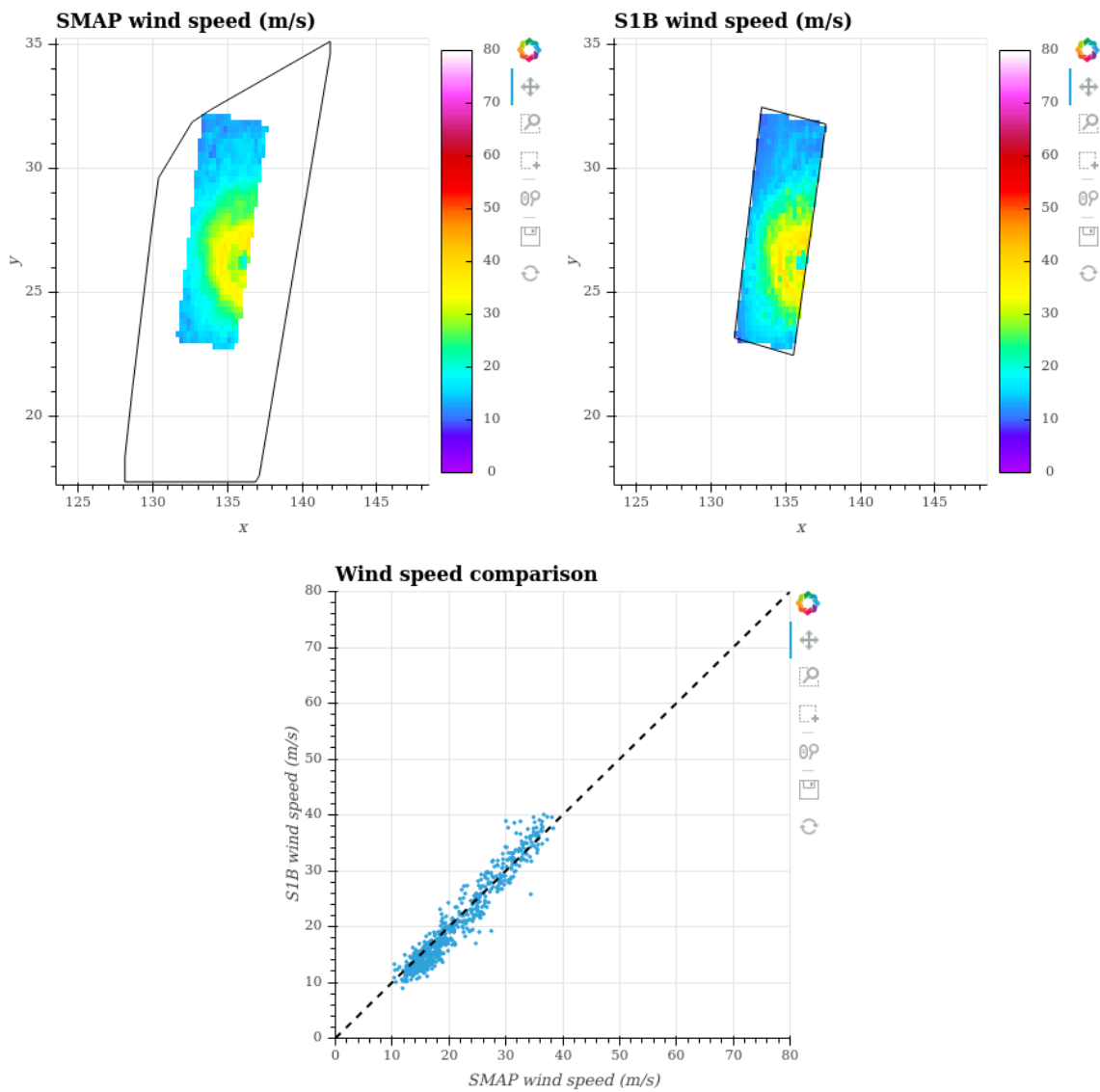


**0.3.114. SAM- 26/09/2021 - C-Band\_SAR vs SMAP**

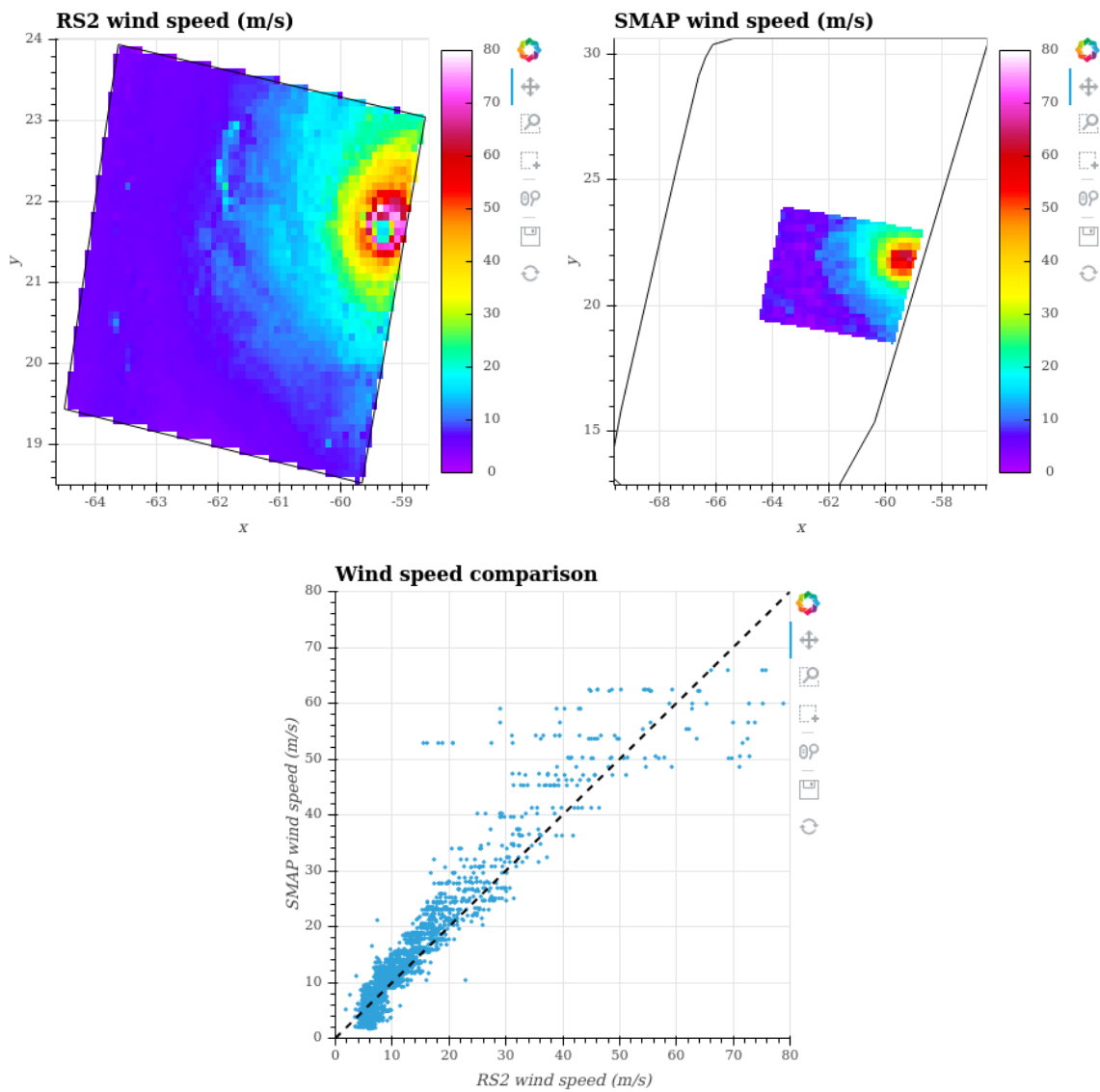
**Figure 136:** Graphics comparing co-located C-Band\_SAR and SMAP data. (Top left) C-Band\_SAR collocated portion with its bounding box. (Top right) SMAP collocated portion with its bounding box. (Other figures) Comparisons between the two acquisitions variables.

**0.3.115. SAM- 27/09/2021 - C-Band\_SAR vs SMAP**

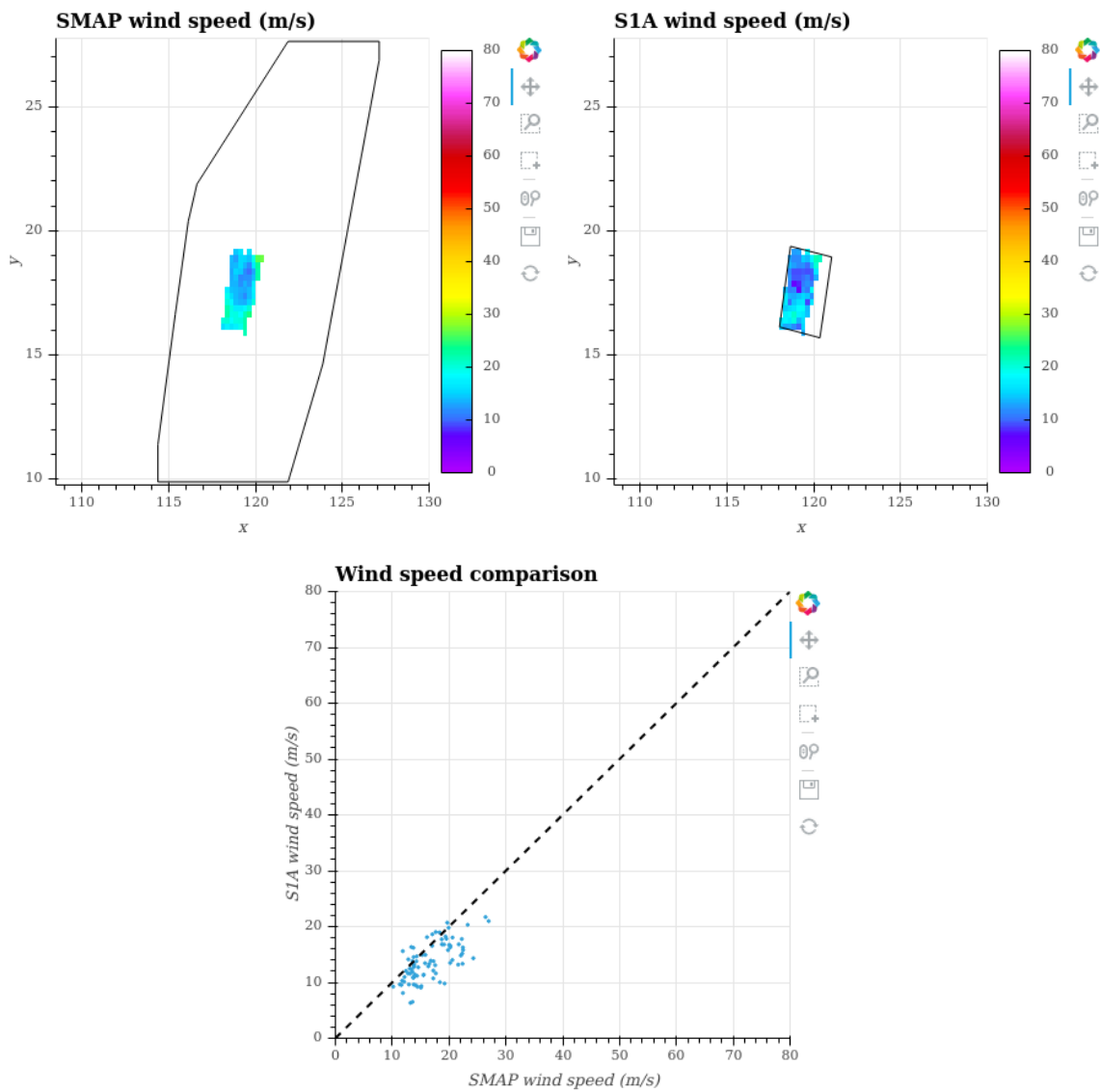
**Figure 137:** Graphics comparing co-located C-Band\_SAR and SMAP data. (Top left) C-Band\_SAR collocated portion with its bounding box. (Top right) SMAP collocated portion with its bounding box. (Other figures) Comparisons between the two acquisitions variables.

**0.3.116. MINDULLE- 29/09/2021 - C-Band\_SAR vs SMAP**

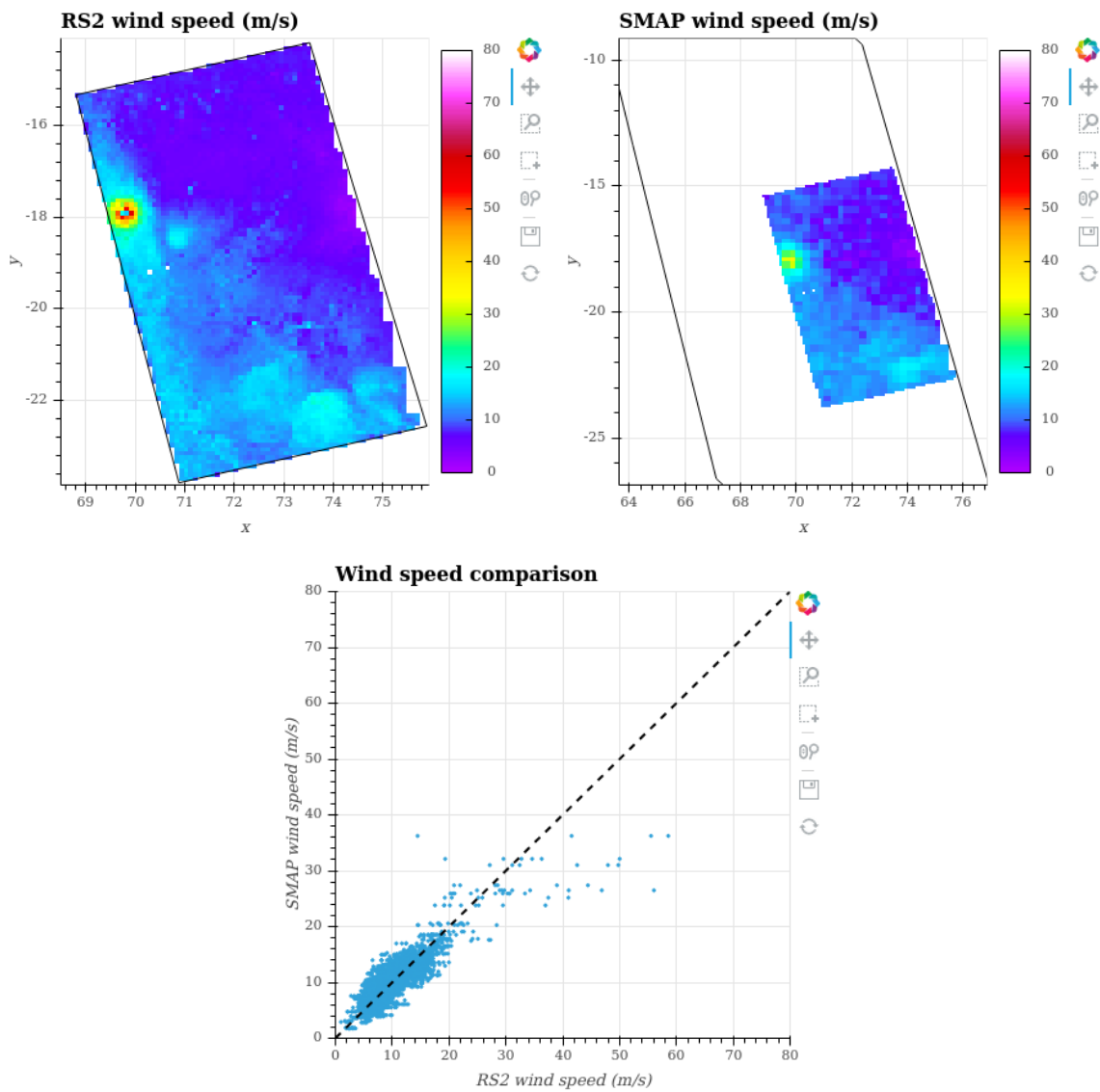
**Figure 138:** Graphics comparing co-located C-Band\_SAR and SMAP data. (Top left) C-Band\_SAR collocated portion with its bounding box. (Top right) SMAP collocated portion with its bounding box. (Other figures) Comparisons between the two acquisitions variables.

**0.3.117. SAM- 30/09/2021 - C-Band\_SAR vs SMAP**

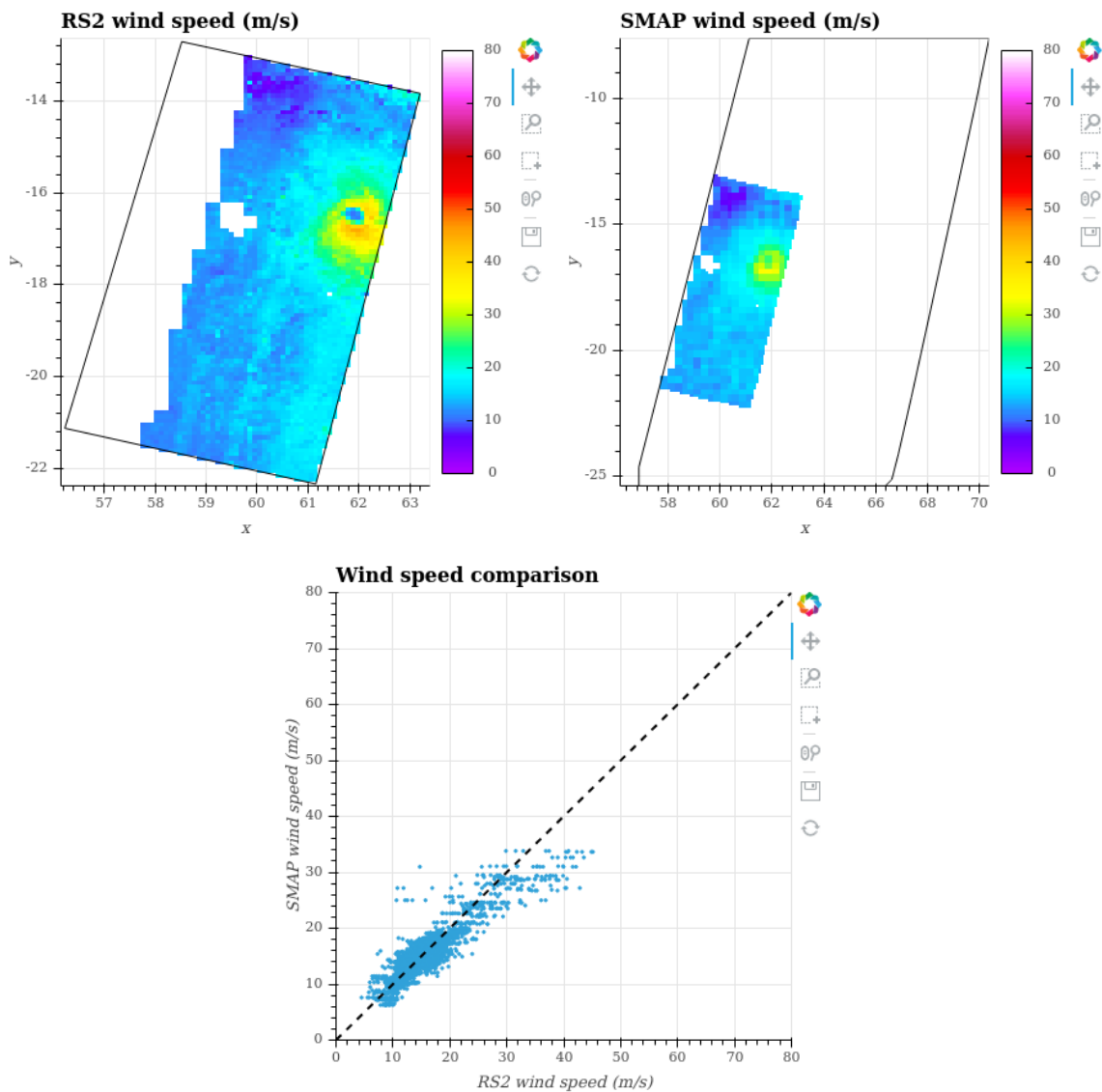
**Figure 139:** Graphics comparing co-located C-Band\_SAR and SMAP data. (Top left) C-Band\_SAR collocated portion with its bounding box. (Top right) SMAP collocated portion with its bounding box. (Other figures) Comparisons between the two acquisitions variables.

**0.3.118. KOMPASU- 11/10/2021 - C-Band\_SAR vs SMAP**

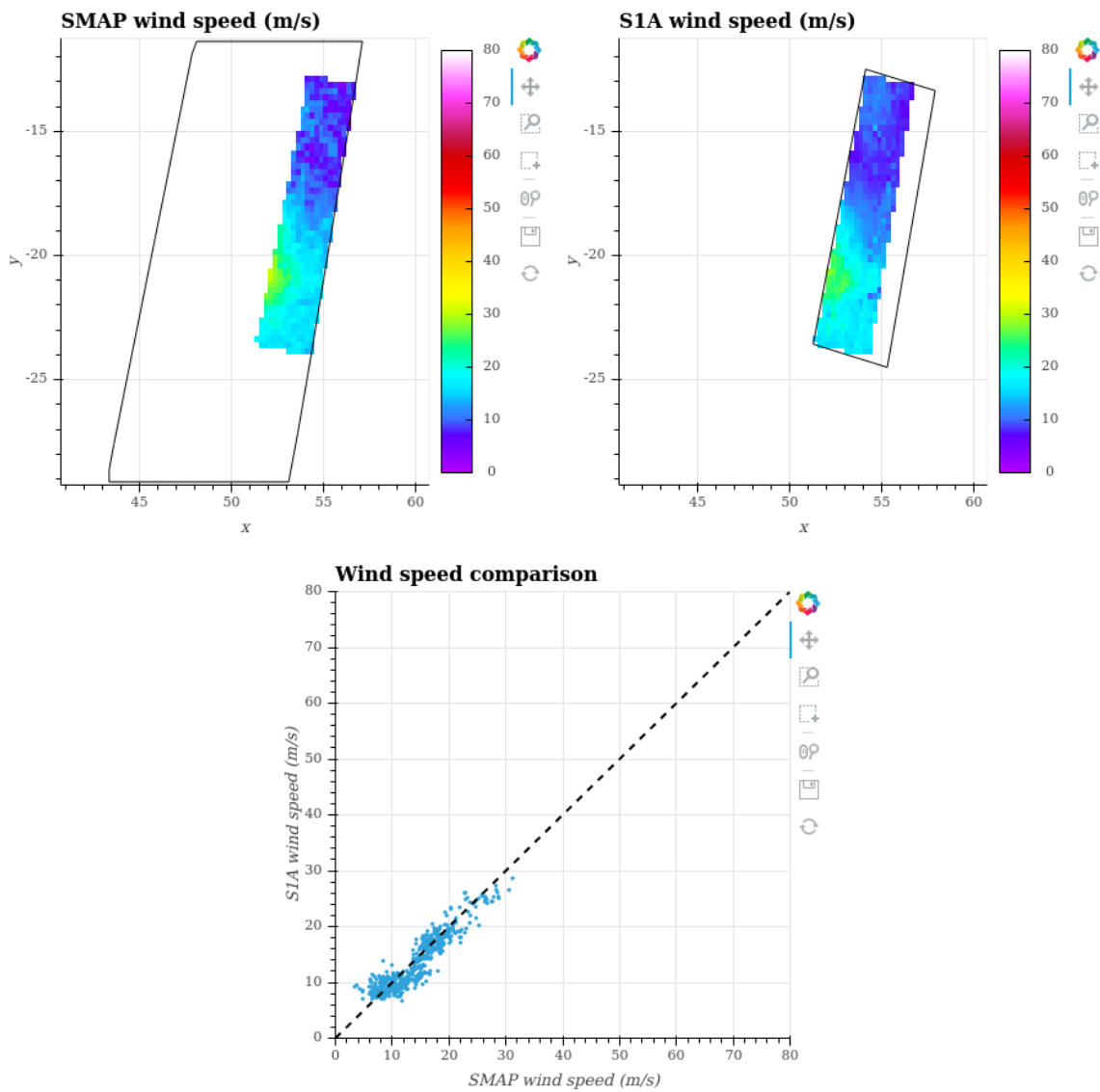
**Figure 140:** Graphics comparing co-located C-Band\_SAR and SMAP data. (Top left) C-Band\_SAR collocated portion with its bounding box. (Top right) SMAP collocated portion with its bounding box. (Other figures) Comparisons between the two acquisitions variables.

**0.3.119. BATSIRAI- 29/01/2022 - C-Band\_SAR vs SMAP**

**Figure 141:** Graphics comparing co-located C-Band\_SAR and SMAP data. (Top left) C-Band\_SAR collocated portion with its bounding box. (Top right) SMAP collocated portion with its bounding box. (Other figures) Comparisons between the two acquisitions variables.

**0.3.120. BATSIRAI- 01/02/2022 - C-Band\_SAR vs SMAP**

**Figure 142:** Graphics comparing co-located C-Band\_SAR and SMAP data. (Top left) C-Band\_SAR collocated portion with its bounding box. (Top right) SMAP collocated portion with its bounding box. (Other figures) Comparisons between the two acquisitions variables.

**0.3.121. BATSIRAI- 05/02/2022 - C-Band\_SAR vs SMAP**

**Figure 143:** Graphics comparing co-located C-Band\_SAR and SMAP data. (Top left) C-Band\_SAR collocated portion with its bounding box. (Top right) SMAP collocated portion with its bounding box. (Other figures) Comparisons between the two acquisitions variables.